

# Son 2e Nat. Barcelona

Mascul DV-20-06565 - 29

Crescator/Grower: Ernst & Sohne

Culoare/Color: Negru P.A.

Culoare Ochi/Eye Color: Galben

Categorie/Category: Maraton

## DV 06565-20-29

*" Son Shadow "*

*Original Ernst & Söhne*

**Son D-6565-16-757 " Shadow "**

1 Provincial Barcelona 2018

2 National Barcelona 2018

186 National Agen 2017

92 National Narbonne 2017

Hf-Sister " 17-1259 "

2 Provincial Perpignan 2 019

15 National Perpignan 2019

Grandfather of

1 National Ace Cock International races 2020

**Son D-4900-19-485 " Tochter Mona Lisa "**

*" Mona Lisa "*

1 National Marseille 2013 h

12 International Narbonne 2014 h

63 International Narbonne 2014

13 International Marseille 2013

Voiajor.net



# Ernst & Söhne

Hauptstraße 26 • 66484 Winterbach  
06337-208821 • ernst-winterbach@myquix.de

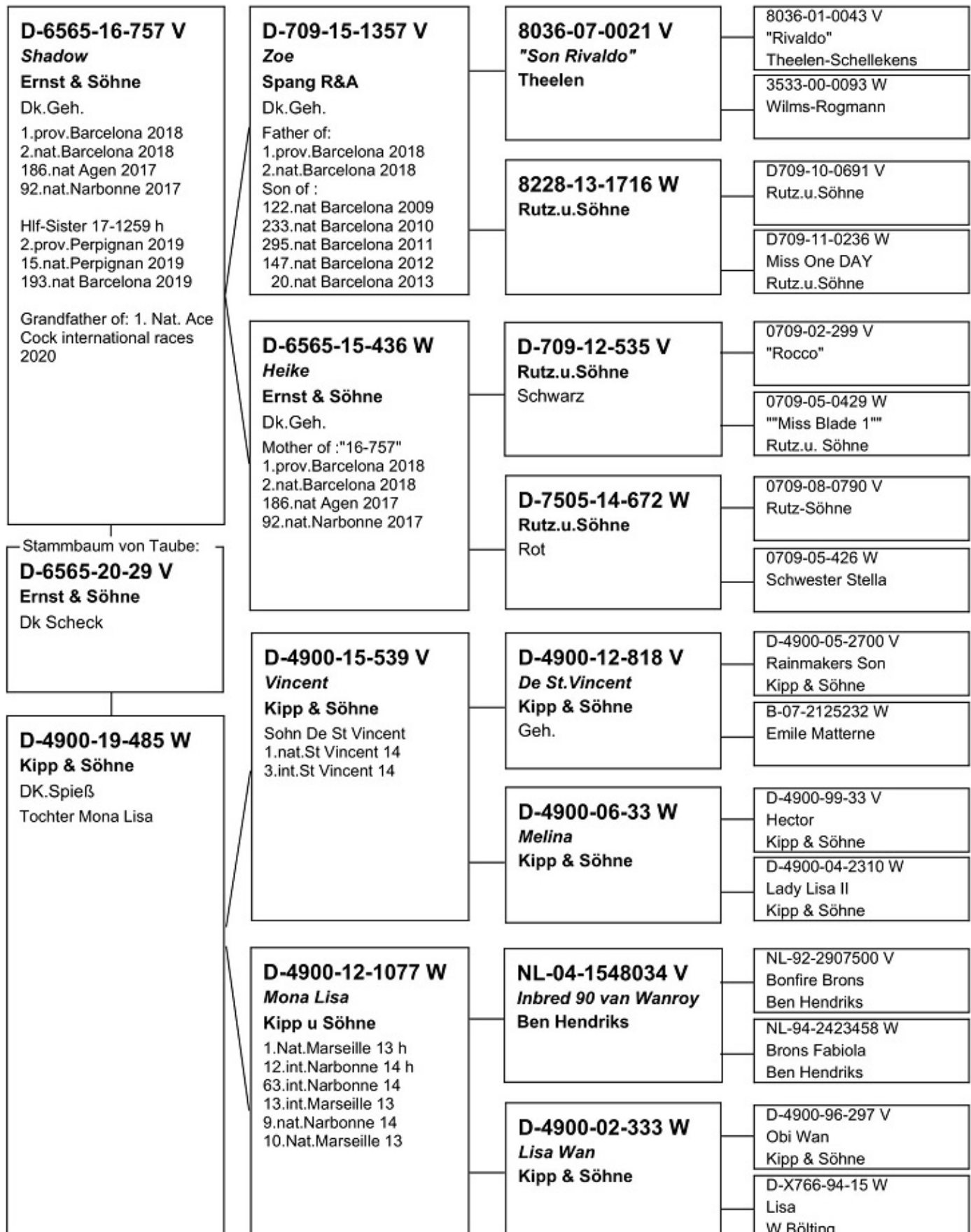

**D 6565-16-757 ♂**

„Shadow“

- 1. Prov. Barcelona 2018
- 2. Nat. Barcelona 2018
- 186. Nat. Agen 2017
- 92. Nat. Narbonne 2017

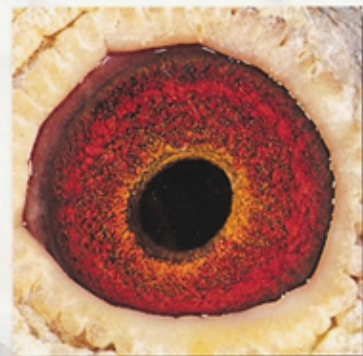

**Ernst & Söhne**

Hauptstr. 26  
66484 Winterbach  
Tel.: 06337-208821  
eMail: ernst-winterbach@myquix.de

**D 6565-16-757 ♂**

**DV 07505-18-775 W „Speedy“**

- 2022 -

- 1. International Pau (Bordeaux)
- 1. National Pau (Bordeaux)

- 2021 -

- 51. Prov. Pau
- 90. National Pau
- 138. National St. Vincent



**Ernst & Söhne**

Hauptstr. 26  
66484 Winterbach  
Tel.: 06337 208821

**DV 6565-19-1254 V**

„De As“

**1e Ace Cock Germanny 2020**

„Extreme Long Distance“

- 2. Prov. Narbonne
- 3. National Narbonne
- 24. Prov. Marseille
- 28. National Marseille

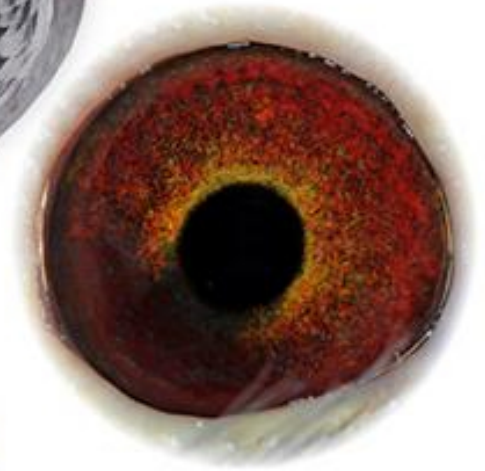

**DV 6565-19-1254 V**

„De As“

**1e Ace Cock Germanny 2020**

„Extreme Long Distance“

- 2. Prov. Narbonne
- 3. National Narbonne
- 24. Prov. Marseille
- 28. National Marseille

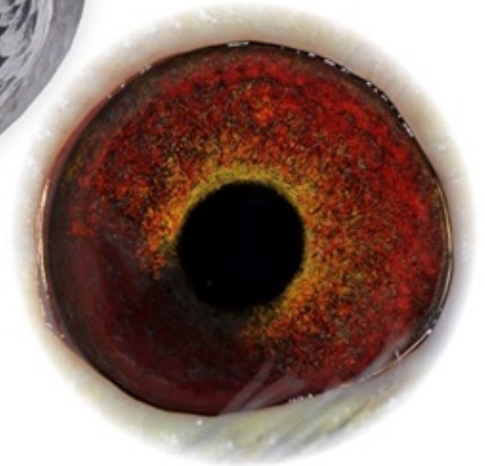

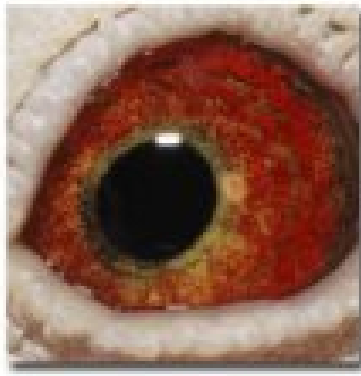

**Tochter  
„Goldenes Zuchtpaar“**

**- 2008 -**

12/10 Preise 879,63 Asp.  
Bestes jähriges Weibchen der  
RV Zweibrücken

9. bestes Weibchen der RegV.-Flüge

8e La Scuterraine 558 km gg.	616 Tb.
53e regio.	gg. 2 481 Tb.
8e Auxerre 328 km gg.	707 Tb.
17e Bourges 445 km gg.	884 Tb.
26e Arcis 256 km gg.	996 Tb.
30e Bourges 445 km gg.	1 112 Tb.
34e Ruffec 655 km gg.	807 Tb.
37e Auxerre 328 km gg.	857 Tb.
43e Auxerre 328 km gg.	1 353 Tb.



**PIPA.be**  
Pigeon Paradise

0365 07 14 W

**SG ZOLLER U. ERNST**

Father „15-843 Hen“ : 1. ACE Hen `17  
Germany, „Extreme Long Distance“

- 1. prov. Perpignan `17
- 2. nat. Perpignan Hen `17
- 4. nat. Perpignan `17
- 14. inter. Perpignan `17
- 12. nat. Pau Hen `17
- 15. prov. Pau `17
- 27. nat. Pau `17
- 80. inter. Pau `17

Father „13-1201 Hen“ :  
1. ACE Hen RegV. `15

- 46. ACE-Hen Germany `15:
- 13/13 Results, u.a.**
- 3. Ruffec 660 km - 411 p.
- 15. Ruffec 660 km - 2.031 p.
- 10. Nevers 415 km - 948 p.
- Father“16-602 Hen“**
- 4. ACE-P. June RV `17
- 5. best Yearling RegV. `17

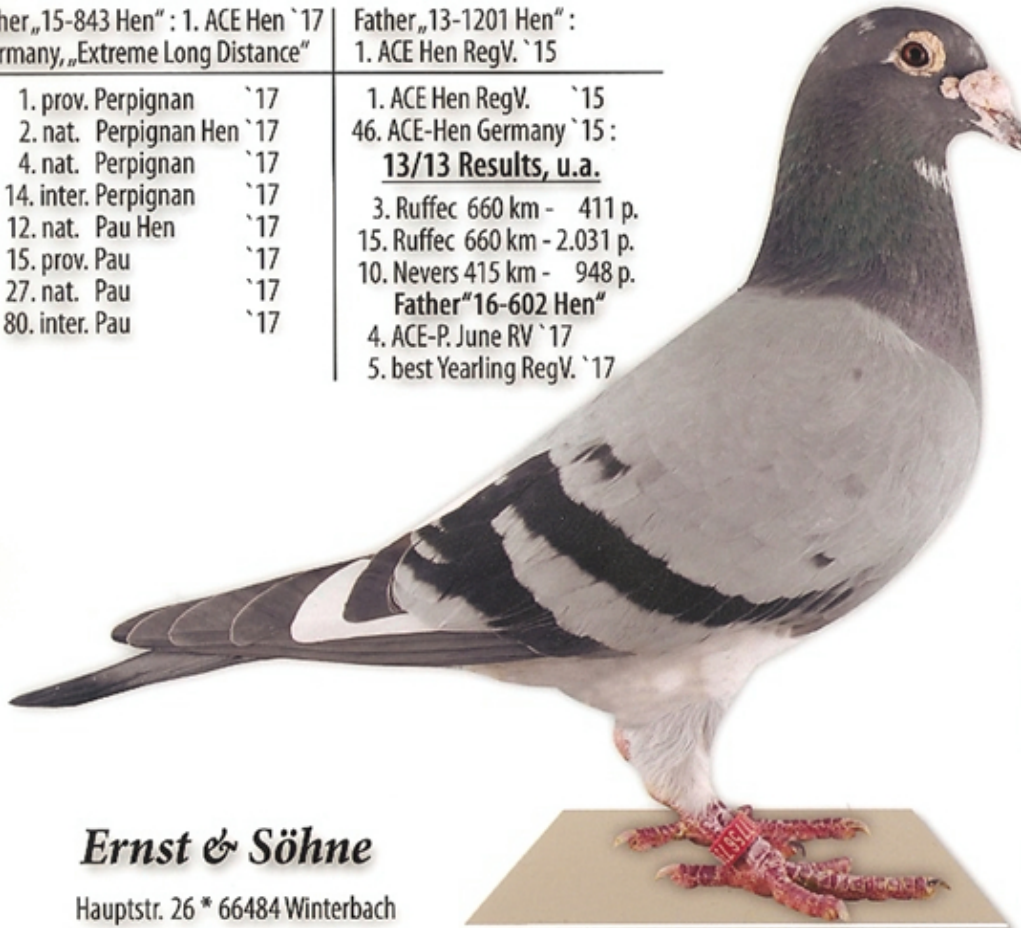

**„Hercules“**

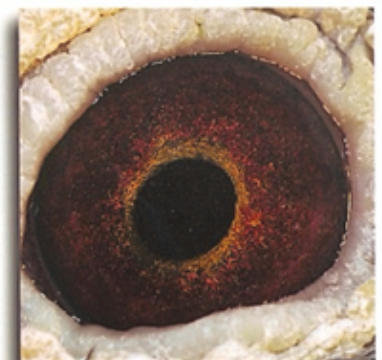

**Ernst & Söhne**

Hauptstr. 26 \* 66484 Winterbach  
Tel.: 06337 208821

D 8228-08-1035 ♂

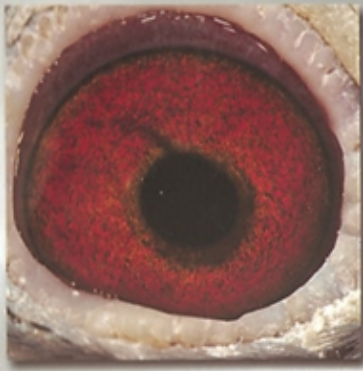

06565 13 1201 W

06565 13 1201 W

-2015-

**RegV. 550**

- 1. As-Weibchen mit  
5 Pr. 451,75 Asp.
- 1. Bestes Altweibchen  
13 Preise

**Ernst + Sohn**

Hauptstr. 26  
66484 Winterbach

Tel.: 06337-208821  
Mobil: 01775673944  
eMail: ernst-winterbach@myquix.de

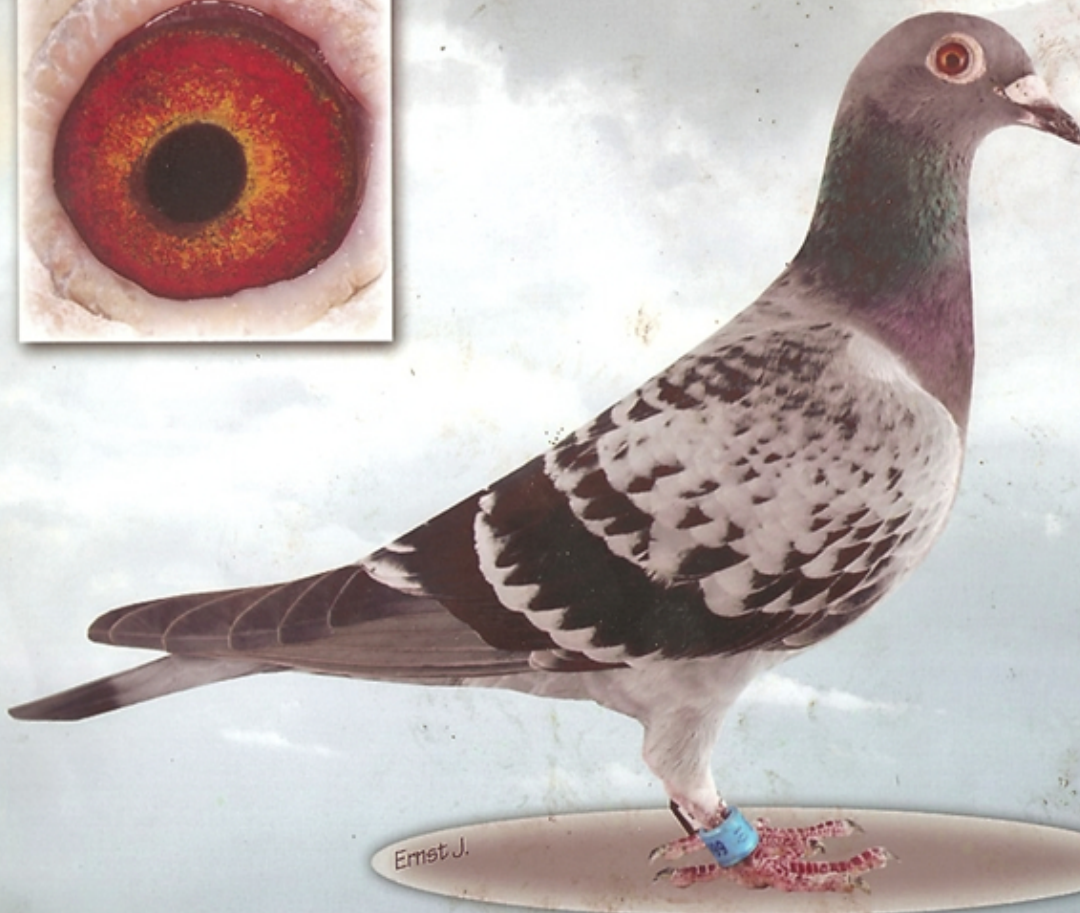
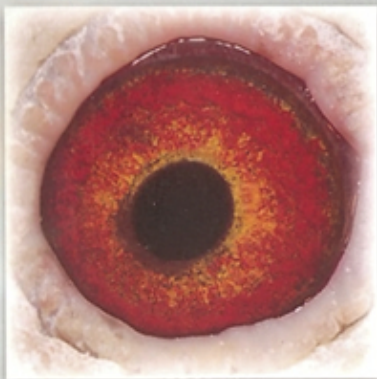

Ernst J.



-2013-

DV 08228-10-666 ♀

**1e Preis national**

**Perpignan**

Auflass: 02.08.2013

Zeit: 7 10

Ankunft: 02.08.2013

Zeit: 17 45 14

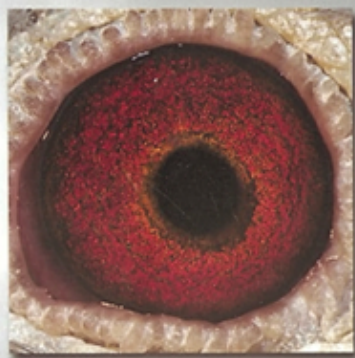

6565 14 113 W

6565 14 113 W

-2016-

1. As-Weibchen  
Nationale Weistrecke

2. Nat. Pau 894,65 km  
Ankunft: 21:37:26

4. Nat. St. Vincent 916,846 km  
Ankunft: 19:04:56

**Ernst + Sohn**

Hauptstr. 26  
66484 Winterbach

Tel.: 06337-208821  
Mobil: 01775673944

eMail: ernst-winterbach@myquix.de

- 2017 -

4. Ace Cock Germany + 31. Ace Cock of Europe

- 7. prov. Barcelona `17
- 14. nat. Barcelona `17
- 111. inter. Barcelona `17
- 7. prov. Perpignan `17
- 13. nat. Perpignan `17
- 172. inter. Perpignan `17
- 89. prov. Carcassone `16
- 171. nat. Carcassone `16
- 264. nat. Barcelona `16
- 74. prov. Marseille `15
- 102. nat. Marseille `15

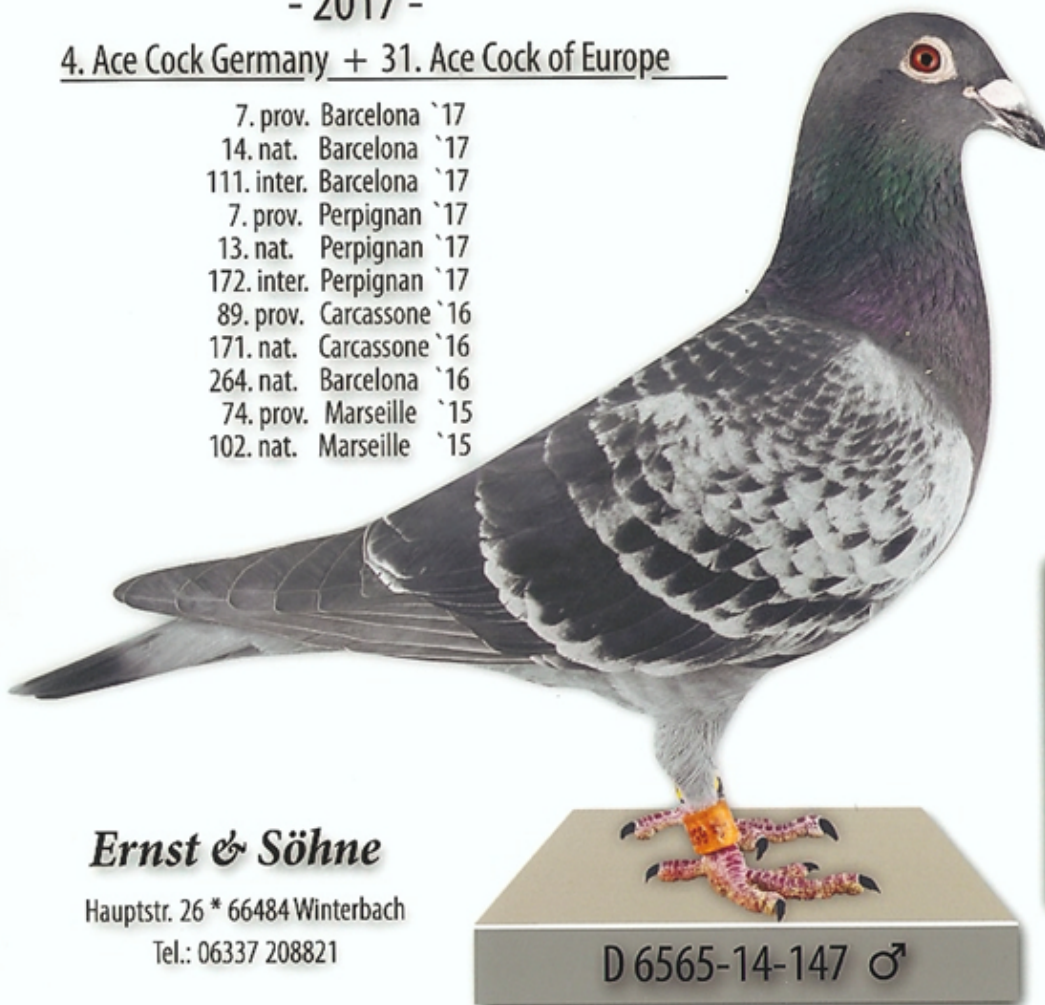

D 6565-14-147 ♂

„LOKI“

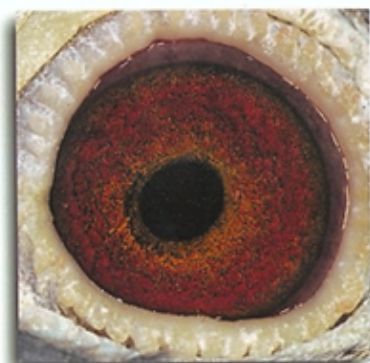

**Ernst & Söhne**

Hauptstr. 26 \* 66484 Winterbach  
Tel.: 06337 208821

## Top-Results 2016 / 17

- 1. prov. Barcelona `17
- 2. nat. Barcelona `17
- 19. inter. Barcelona `17
- 41. prov. Perpignan `16
- 79. nat. Perpignan `16
- 84. prov. Marseille `16
- 130. nat. Marseille `16



**Ernst & Söhne**

Hauptstr. 26 \* 66484 Winterbach  
Tel.: 06337 208821

D 6565-15-837 ♂

**„Bull“**



## 1. ACE Hen 2017

1. ACE Hen Germany „Extreme Long Distance“ + 14. ACE Hen of Europe

- 1. prov. Perpignan `17
- 2. nat. Perpignan Hen `17
- 4. nat. Perpignan `17
- 14. inter. Perpignan `17
- 12. nat. Pau Hen `17
- 15. prov. Pau `17
- 27. nat. Pau `17
- 80. inter. Pau `17

Hlf.-Sister 13-1201 =  
1. ACE Hen RegV. `15  
46. ACE-Hen Germany `15:

### 13/13 Results

u.a. 3. Ruffec 660 km - 411 p.  
15. Ruffec 660 km - 2.031 p.  
10. Nevers 415 km - 948 p.

Hlf.-Sister 16-602 =  
5. best Hen Yearling RegV. `17



**Ernst & Söhne**

Hauptstr. 26 \* 66484 Winterbach  
Tel.: 06337 208821

D 06565-15-843 ♀





**DV 6565-16-752 W**

**„Rosine“**

- 2. Prov. Barcelona `20
- 4. National Barcelona `20
- 7. Prov. Barcelona `18
- 22. National Barcelona `18
- 34. Prov. Barcelona `19
- 65. National Barcelona `19

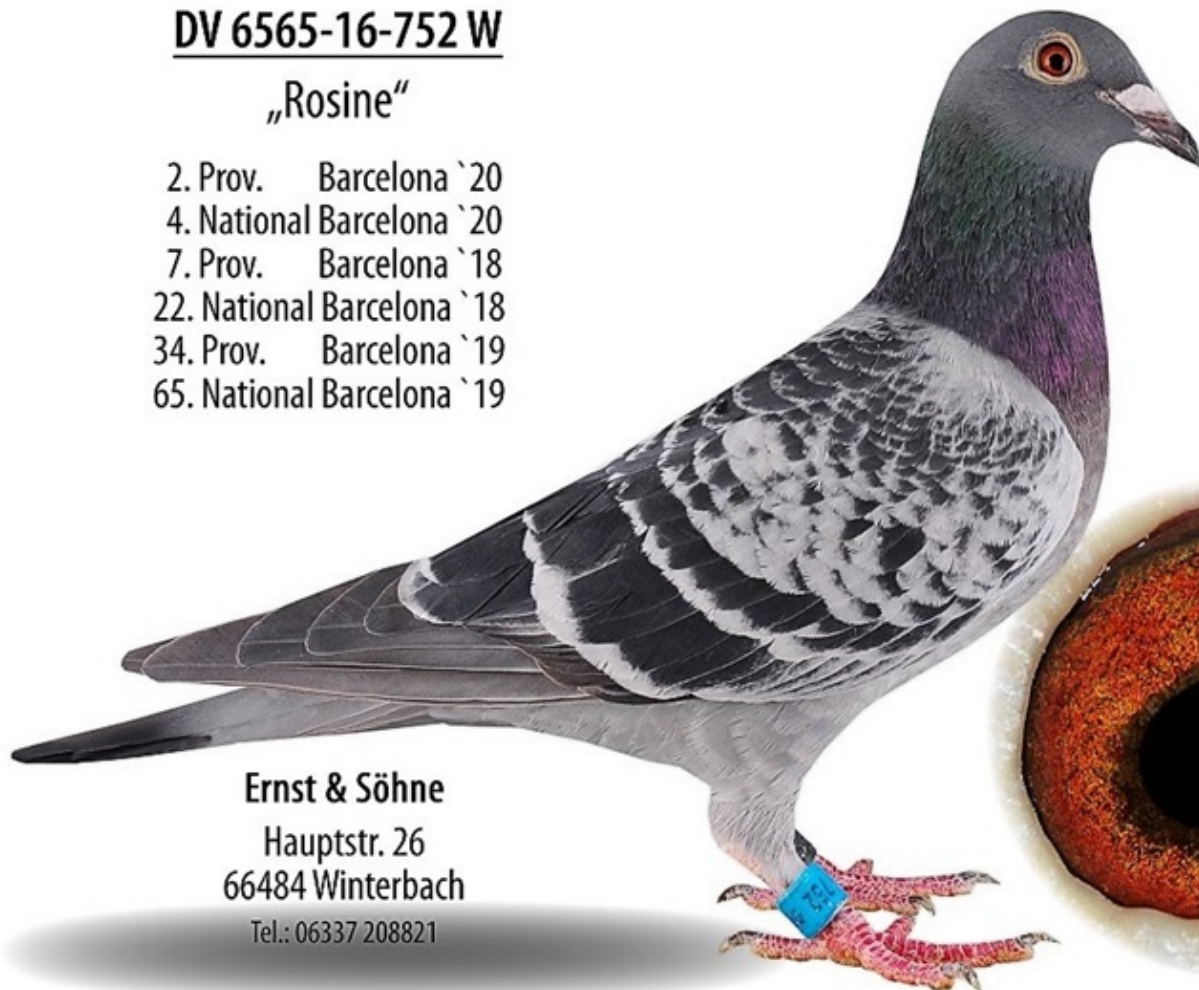

**Ernst & Söhne**

Hauptstr. 26  
66484 Winterbach

Tel.: 06337 208821

**D 6565-16-640 ♀**

**„Good Morning“**

**Hlf-Sister „15-381 ♀“**

- |                             |                                  |      |
|-----------------------------|----------------------------------|------|
| 1. Prov. Perpignan 2018     | 10. National Carcassonne         | 2016 |
| 4. National Perpignan 2018  | 8. National Carcassonne Hen      | 2016 |
| 16. Prov. Marseille 2017    | 9. Internat. Carcassonne Yerling | 2016 |
| 29. National Marseille 2017 | 18. Internat. Carcassonne Hen    | 2016 |
| 17. Prov. Perpignan 2017    |                                  |      |
| 32. National Perpignan 2017 |                                  |      |



**Ernst & Söhne**

Hauptstr. 26  
66484 Winterbach

Tel.: 06337-208821

eMail: ernst-winterbach@myquix.de

**D 6565-16-640 ♀**

**Results `17**

11. nat. Perpignan `17  
43. int. Perpignan `17  
34. nat. Agen `17  
199. int. Agen `17  
185. nat. Marseille `17

**Halbsister „14-113 Hen“**

1. nat. ACE -HEN `16  
2. nat. Pau `16  
4. nat. St. Vincent `16  
5. int. St. Vincent `16  
215. int. Pau `16  
3. int. ST. Vincent Hen `16



„Maria“

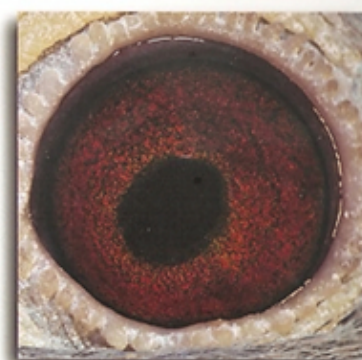

**Ernst & Söhne**

Hauptstr. 26 \* 66484 Winterbach  
Tel.: 06337 208821

D 6565-16-703 ♀