

DE 1278

Mascul DV-24-05024 - 1278

Crescator/Grower: Mircea Remus

Culoare/Color: Albastru

Culoare Ochi/Eye Color: Galben

Categorie/Category: Maraton



'' De 1278 ''

Nepot '' do Brillantje ''

14 Agen 163 p.

22 National Narbonne 6725 p.

Orig. Remus Mircea



DV 05024-24-1278 M
www.voiajor.net

Pedigree porumbel: DV 03408-24-1278



DV 05024-23-682 M

Blauw

NL 22-8522390 M

Heijde C.J de
Kras
naar PIPA 22
zn. Violet
12 Limoges 478 4477
26 nat. Barcelo
23 int. Barce.dv 4331
39 int. Barcelo. 12315
121 int.Baca dv 4820
135 nat. Barce 3912
183 nat. Barce 4129
116 nat. Perpign.3778
222 nat. Perpign. 4278
2e nat. Barce 24

NL 16-3621456 M

De " AGEN"
Heijde C.J de
kras.
kl.z. "Don Michel"
FO 8

NL 14-1147254 M

zn. "Don Michel"
Heijde C.J de

NL 09-4775716 F

"Miss Orange"
H.Mulder en zn

NL 15-3515965 F

Violet. Barcelona
Heijde C.J de
blauw
12 Limoges 478 4477
26 nat. Barcelo

NL 09-3959107 M

Zoon "Don Michel"
Heijde C.J de

NL 07-1838400 F

kl.d. "Klamper"
C.J. de Heijde

NL 21-2149264 F

int.Jonge Don Michel
Heijde C.J de
blauw
do. "Smaragd"
3e Periqueux
10 nat. Sect.1
17 nat.
snelheid 851 mpm 1751 49
21 13348
le Barcelona 765
11 nat. Barcel 4129
9 int.Barcel.dv 5090
22 int.Barcel. 15981

NL 19-3913444 M

Heijde C.J de
kras
zn. 'Blue Dream"
le Barcelona 454
le nat. Barcel.1742dv

NL 14-3423432 M

kl.z Witpen 637
Heijde C.J de

NL 12-3220448 F

'Blue Dream"
Heijde C.J de

DV 03408-24-1278

Blauw

NL 15-3516018 F

"Smaragd"
Heijde C.J de
blauw
3e Periqueux
10 nat. Sect.1

NL 08-3818593 M

Jonge "Don Michel"
Heijde C.J de

NL 08-3818699 F

Zus"Perpignan dv500"
Heijde C.J de

NL 21-1068182 M

Ind Milos Miss Milos
Verweij-de Haan
Blauwitpen
Double inbred son
Milos
Inbred Miss Milos

18-1751043 M

br Miss Milos
Verweij-de Haan
Blauwitpen
Miss Milos:
2. Int Eur Acepigeon

02-2350928 M

Milos
Verweij-de Haan

13-1091197 F

Chanel Messi
Verweij-de Haan

DV 05024-22-476 F

Blauw

19-1531960 F

sister Miss Milos
Verweij-de Haan
Blauwbont
Miss Milos:
2. Int Eur Acepigeon

02-2350928 M

Milos
Verweij-de Haan

13-1091197 F

Chanel Messi
Verweij-de Haan

NL 21-2149253 F

Heijde C.J de
blauw
do. "Briljantje"
14 Agen 163
22 Nat.Narbonne 6725
45 int.Narbo.dv 6837
112 int.Narb. 12848
I B.superleague 869
2e nat.Barcel. 4920
13e int.Barcl.dv 5840
34 int.Barcel. 16595

NL 17-3731113 M

zn.Blue Dream
C.J de
Heijde
blauw
85 prov.Barcel. 869

NL 15-3516029 M

Zoon "Naomie"
Heijde C.J de

NL 12-3220448 F

'Blue Dream"
Heijde C.J de

NL 18-3830193 F

"Briljantje"
Heijde C.J de
kras
14 Agen 163
22 Nat.Narbonne 6725

NL 16-1609698 M

zn. "Marianne"
Heijde C.J de

NL 10-3054672 F

Heijde C.J de
blauw

NL22-8522390

Son De Agen x Violet Barcelona

Father is 'De Agen'

**1. Nat. S1 Agen 6,379 birds
he is grandson of 'Don Michel'**

Mother is 'Violet Barcelona'

2. Nat. acebird Barcelona 3Y

26.-134.-183. Nat. Barcelona

She is h.sister to 'Jonge Don Michel'

1. Nat. / 5. Int. ace Barcelona 2010-2013

Base breeder at Cor De Heijde

Original Cor De Heijde



NL21-1068182

Inbred Milos Miss Milos

Bred from brother x sister to 'Miss Milos'
2. European ace hen Int. races 2017
3. Nat. acebird ZLU TBOTB/WHZB 2017
Winner 7.-9. Int. hens & 9.-15. National
'Miss Milos' bred 1.-2.-3. prov. & winner
9. Nat. Agen 3,282 birds & 26.-30. Nat.
Double grandson 'Milos', 1. NPO Montauban &
Probably the best breeder for Int. races alive
Offspring won 1.-2.-2.-2.-3.-3. (I.)nat. ace
& 1.-1.-1.-2.-2.-3.-4.-4.-5.-5. (I.)Nat.

Original Verweij-De Haan

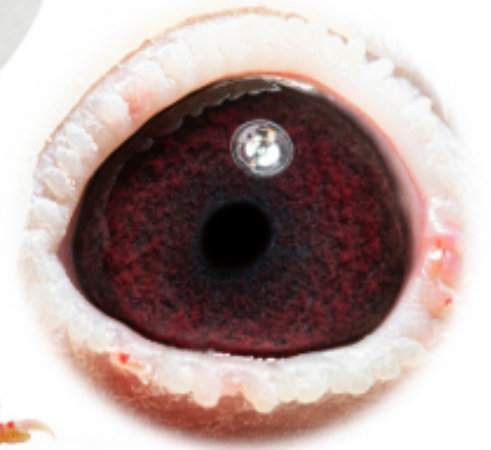

NL21-2149253

Daughter Briljantje

Father is son of 'Blue Dream'

1. Nat. hens / 2. Nat. Barcelona 5,138 birds

2. Int. hens / 4. Int. Barcelona 19,089 birds

Mother is 'Briljantje', winner of

1. prov. / 2. Nat. Barcelona 4,920 birds

22. Nat. / 45. Int. Narbonne hens 6,837 birds

Original Cor De Heijde



NL21-2149264

Daughter Smaragd

Father is direct son of 'Blue Dream'

1. Nat. hens / 2. Nat. Barcelona 2015

4. Int. Barcelona 19,089 birds

Mother is topracer 'Smaragd'

2. NPO Perigueux 1,751 birds

17. Nat. Perigueux 13,348 birds

She is h.sister to 'Blue Dream'

Original Cor De Heijde

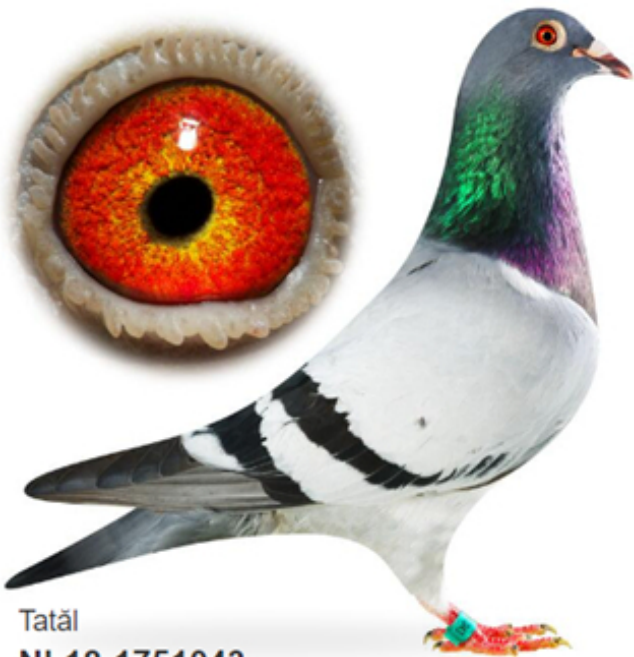

Tatăl
NL18-1751043



Mama
NL19-1531960

“Kleindochter Don Michel”

♀ NL 18-3830193



©Pigeon Photography & Design: Louis van Zuijlen

'BLUE DREAM'

1e Barcelona	454 d.
1e Barcelona Nat.	1.742 dv.
2e Barcelona Nat.	5.183 d.
2e Barcelona Int.Nat.	5.244 dv.
4e Barcelona Int.Nat.	19.089 d.
38e Marseille Nat.	1.215 dv.
155e Marseille Nat.	4.899 d.



♀ NL 12-3220448

C.J. de Heijde
Made (NL)

©Pigeon Photography & Design:
Louis van Zuijlen

"De Agen"

1e Agen 587 d.
1e Agen 6.379 d. Sector 1



♂ NL 16-3621456

C.J. de Heijde
Made (NL)

©Pigeon Photography & Design: Louis van Zuijlen



“Violet Barcelona”

♀ NL 15-3515965



©Pigeon Photography & Design: Louis van Zuijlen

"Smaragd"

10e nat. Perigieux 2018 Sector I
11e nat. Barcelona 2019 4129 d.



NL 15-3516018

PIPA
www.pipa.be



"MARIANNE"

1e Nationaal St.Vincent 9.672d. / 2014 Sector. 1



♀ NL 12-3220480

©Pigeon Photography & Design:
Louis van Zuijlen

C.J. de Heijde
Made (NL)

'Chanel Messi'

Mother of:

- 9. Nat Perpignan 4.789 b.
 - 15. Nat St Vincent 3.037 b.
 - 16. Int Perpignan 14.930 b.
 - 23. Nat Perpignan 4.789 b.
 - 211. Nat Marseille 2.528 b.
- From Messi x mother Messi.



NL13-1091197

www.pigeonphotography.com



Comb. Verweij - de Haan
Mijdrecht (NL)

"Milos"

NL 02 - 2350928

Father/grandfather of 8 provincial winners.

1. Ace-pigeon Perpignan ZLU 2014-2016		
1. Nat St Vincent ZLU	1.040km	3.387b.
2. Nat Narbonne ZLU	1.011km	4.515b.
2. Nat Tarbes	1.055km	2.374b.
4. Nat St. Vincent	1.040km	4.858b.
8. Nat Perpignan ZLU	1.075km	5.622b.
9. Nat Marseille	1.020km	6.610b.
9. Nat Perpignan	1.070 km	4.789 b.
9. Nat Bergerac	870km	6.219 b.
12. Nat Pau	1.065km	3.788b.
15. Nat Bordeaux Agen ZLU	945km	6.638b.
15. Nat St Vincent	1.055 km	3.037 b.
16. Nat Bergerac	920km	2.425b.
19. Nat Perpignan	1.075km	4.027b.
32. Nat Pau	1.065km	3.433b.
32. Nat Perpignan	1.075km	6.414b.
38. Nat Marseille	1.020km	4.539b.
41. Nat Bordeaux Agen ZLU	1.020km	6.116b.
42. Nat Tarbes ZLU	1.055km	4.011b.

Gr/grandfather of

- 2. Int Mont Marsan 11.164 b.
- 5. Int Barcelona 17.094 b.
- 16. Nat Dax 10.438 b.

Comb. Verweij - de Haan
Mijdrecht (NL)

© Photography Jan Breed

