

# Nepoata 2 Nat. Barcelona

Femela BE-24-1088717

Crescator/Grower: Ernst & Shone

Culoare/Color: Rosu P.A.

Culoare Ochi/Eye Color: Alb

Categorie/Category: Maraton

*" Nepoata 2 National Barcelona "*

Nepoata

1 Provincial Barcelona 2017

2 National Barcelona 2017

41 Provincial Perpignan 2016



*BE 2024-1088717 F*  
*www.voiajor.net*

*Ernst & Sohne*  
*Germania*

# Ernst & Söhne

Hauptstraße 26 • 66484 Winterbach

0177-5679344 • ernst-winterbach@myquix.de

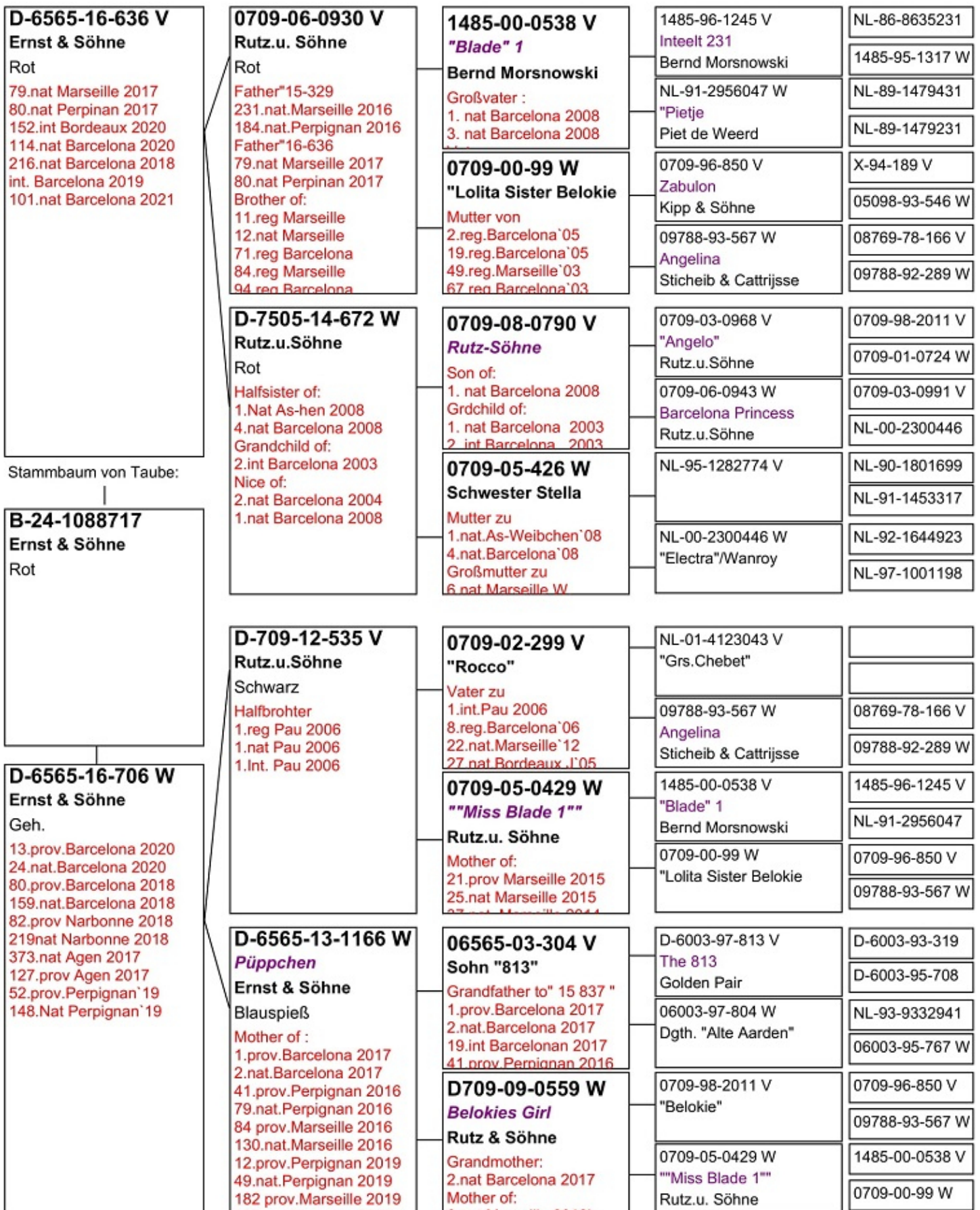

**DV 6565-19-1254 V**

„De As“

**1e Ace Cock Germanny 2020**

„Extreme Long Distance“

- 2. Prov. Narbonne
- 3. National Narbonne
- 24. Prov. Marseille
- 28. National Marseille

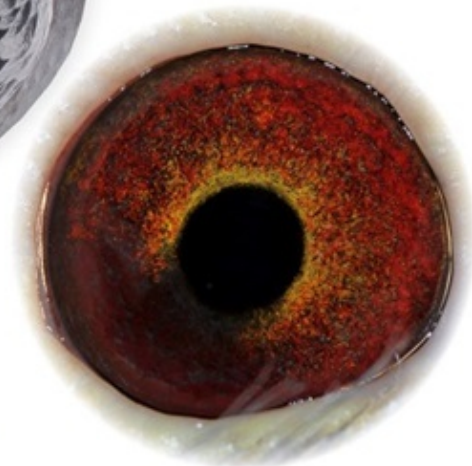

**Tochter  
„Goldenes Zuchtpaar“**

**- 2008 -**

12/10 Preise 879,63 Asp.

Bestes jähriges Weibchen der  
RV Zweibrücken

9. bestes Weibchen der RegV.-Flüge

8e La Scuterraine	558 km gg.	616 Tb.
53e regio.	gg.	2 481 Tb.
8e Auxerre	328 km gg.	707 Tb.
17e Bourges	445 km gg.	884 Tb.
26e Arcis	258 km gg.	996 Tb.
30e Bourges	445 km gg.	1 112 Tb.
34e Ruffec	655 km gg.	807 Tb.
37e Auxerre	328 km gg.	857 Tb.
43e Auxerre	328 km gg.	1 353 Tb.

**SG Zoller u. Ernst**



**PIPA.be**

**Pigeon Paradise**

0365 07 14 W

Father „15-843 Hen“ : 1. ACE Hen `17  
Germany, „Extreme Long Distance“

- 1. prov. Perpignan `17
- 2. nat. Perpignan Hen `17
- 4. nat. Perpignan `17
- 14. inter. Perpignan `17
- 12. nat. Pau Hen `17
- 15. prov. Pau `17
- 27. nat. Pau `17
- 80. inter. Pau `17

Father „13-1201 Hen“ :  
1. ACE Hen RegV. `15

- 1. ACE Hen RegV. `15
- 46. ACE-Hen Germany `15 :  
**13/13 Results, u.a.**
- 3. Ruffec 660 km - 411 p.
- 15. Ruffec 660 km - 2.031 p.
- 10. Nevers 415 km - 948 p.
- Father "16-602 Hen"**
- 4. ACE-P. June RV `17
- 5. best Yearling RegV. `17

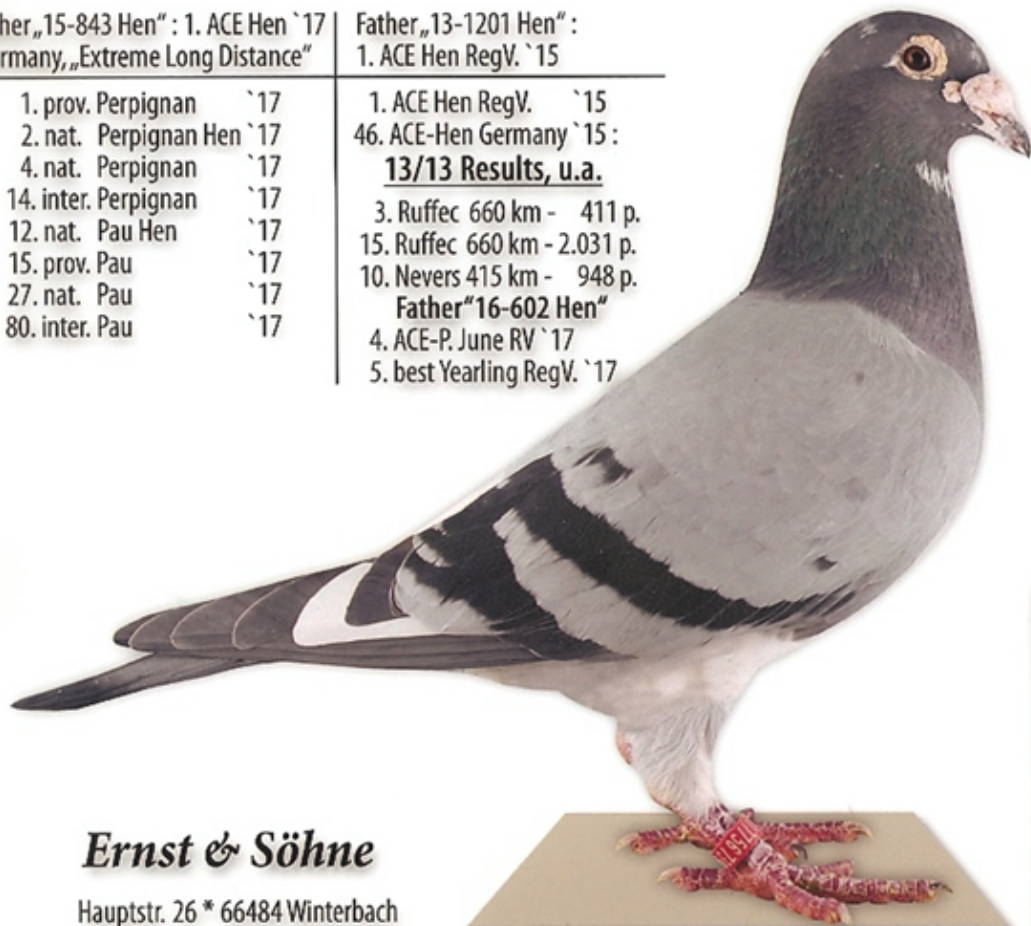

„Hercules“

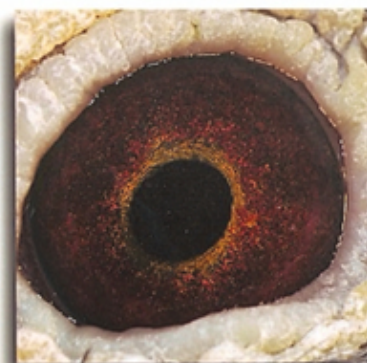

**Ernst & Söhne**

Hauptstr. 26 \* 66484 Winterbach  
Tel.: 06337 208821

D 8228-08-1035 ♂

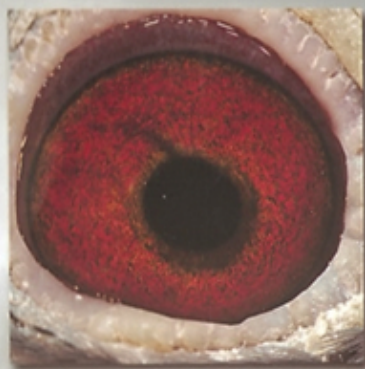

06565 13 1201 W

-2015-

**RegV. 550**

- 1. As-Weibchen mit  
5 Pr. 451,75 Asp.
- 1. Bestes Altweibchen  
13 Preise

**Ernst + Sohn**

Hauptstr. 26  
66484 Winterbach

Tel.: 06337-208821  
Mobil: 01775673944  
eMail: ernst-winterbach@myquix.de

06565 13 1201 W

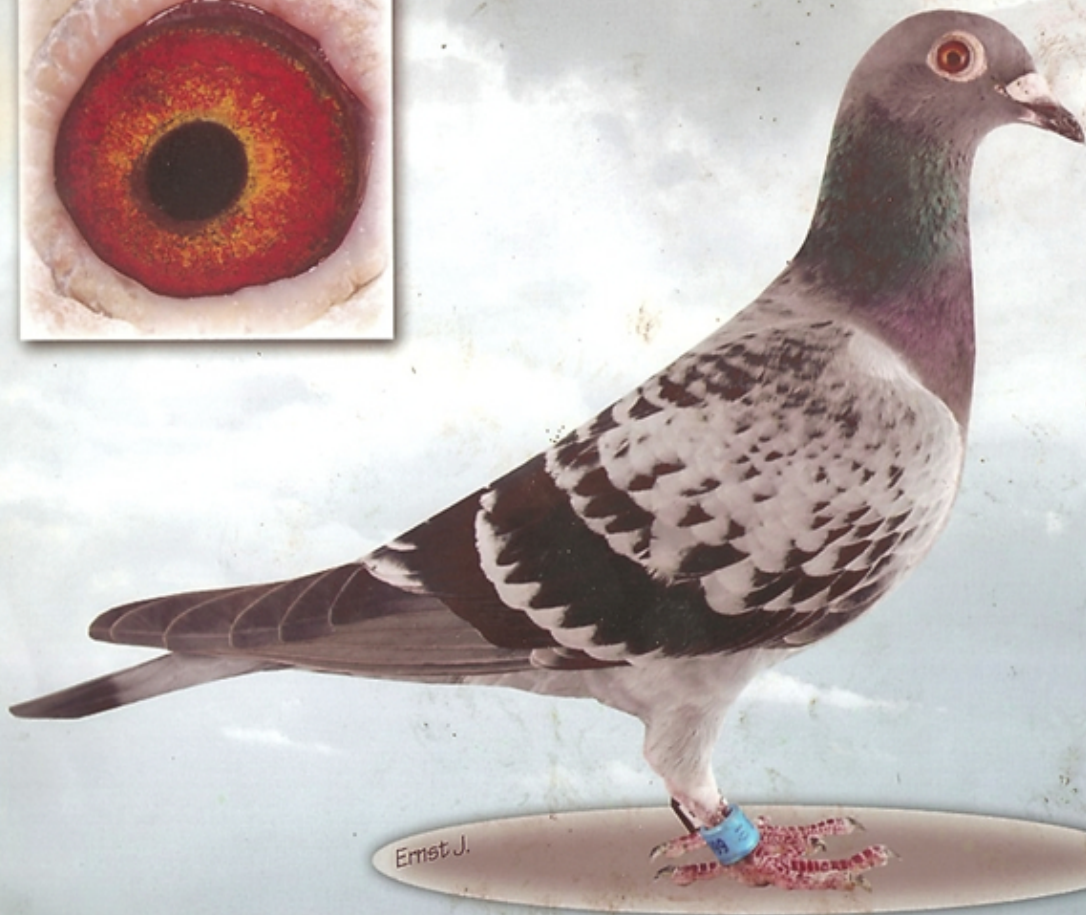
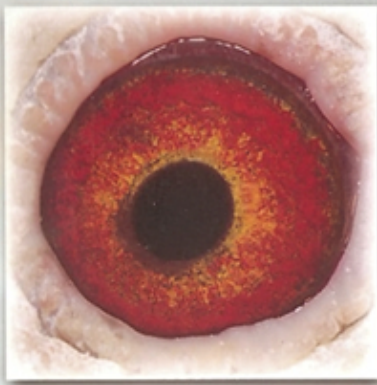

-2013-

DV 08228-10-666 ♀

**1e Preis national**  
**Perpignan**

Auflass: 02.08.2013

Zeit: 7 10

Ankunft: 02.08.2013

Zeit: 17 45 14

Ernst J.

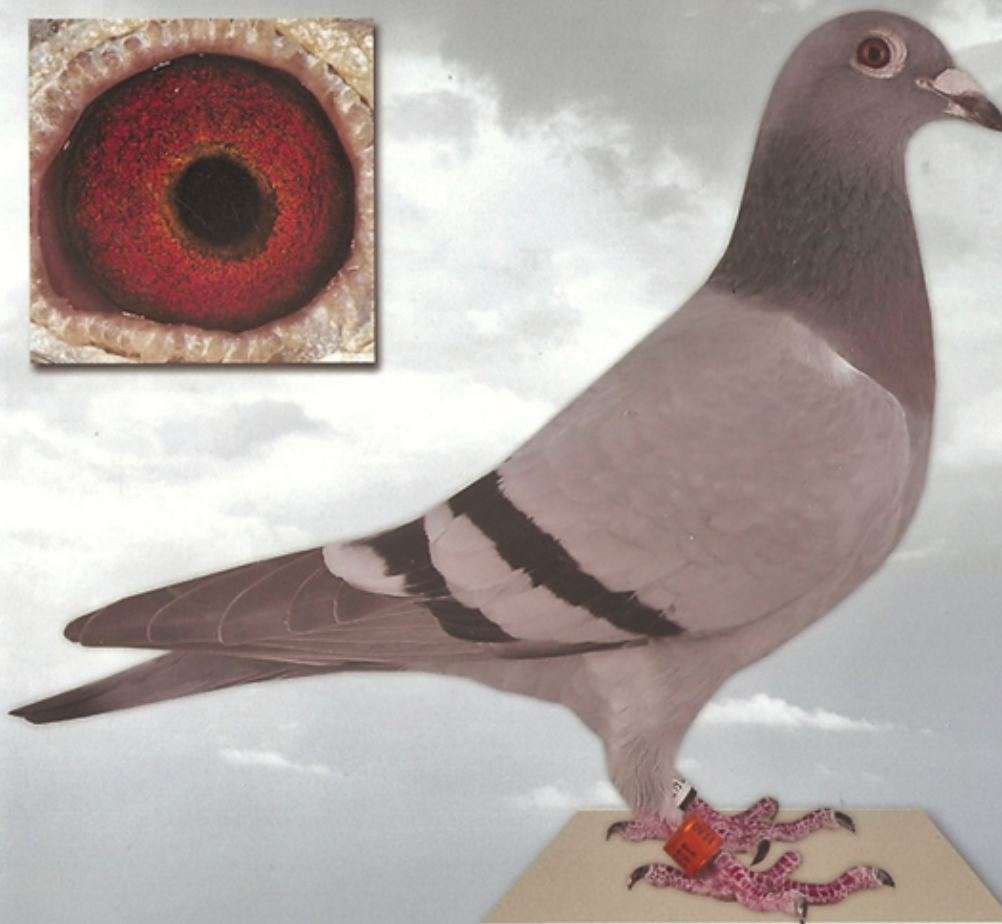
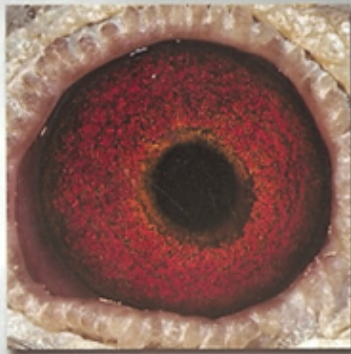

6565 14 113 W

-2016-

1. As-Weibchen  
Nationale Weitstrecke

2. Nat. Pau 894,65 km  
Ankunft: 21:37:26

4. Nat. St. Vincent 916,846 km  
Ankunft: 19:04:56

**Ernst + Sohn**

Hauptstr. 26

66484 Winterbach

Tel.: 06337-208821

Mobil: 01775673944

eMail: ernst-winterbach@myquix.de

6565 14 113 W

- 2017 -

4. Ace Cock Germany + 31. Ace Cock of Europe

- 7. prov. Barcelona `17
- 14. nat. Barcelona `17
- 111. inter. Barcelona `17
- 7. prov. Perpignan `17
- 13. nat. Perpignan `17
- 172. inter. Perpignan `17
- 89. prov. Carcassone `16
- 171. nat. Carcassone `16
- 264. nat. Barcelona `16
- 74. prov. Marseille `15
- 102. nat. Marseille `15



„LOKI“

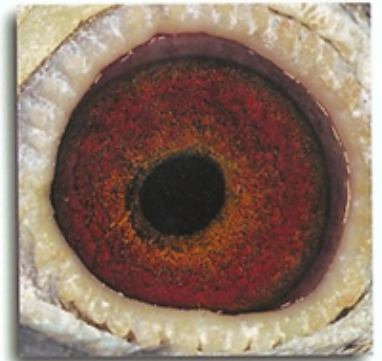

**Ernst & Söhne**

Hauptstr. 26 \* 66484 Winterbach  
Tel.: 06337 208821

D 6565-14-147 ♂

Top-Results 2016 / 17

- 1. prov. Barcelona `17
- 2. nat. Barcelona `17
- 19. inter. Barcelona `17
- 41. prov. Perpignan `16
- 79. nat. Perpignan `16
- 84. prov. Marseille `16
- 130. nat. Marseille `16



„Bull“



**Ernst & Söhne**

Hauptstr. 26 \* 66484 Winterbach  
Tel.: 06337 208821

D 6565-15-837 ♂

## 1. ACE Hen 2017

1. ACE Hen Germany „Extreme Long Distance“ + 14. ACE Hen of Europe

- 1. prov. Perpignan `17
- 2. nat. Perpignan Hen `17
- 4. nat. Perpignan `17
- 14. inter. Perpignan `17
- 12. nat. Pau Hen `17
- 15. prov. Pau `17
- 27. nat. Pau `17
- 80. inter. Pau `17

Hlf.-Sister 13-1201 =  
1. ACE Hen RegV. `15  
46. ACE-Hen Germany `15:  
**13/13 Results**

- u.a. 3. Ruffec 660 km - 411 p.
- 15. Ruffec 660 km - 2.031 p.
- 10. Nevers 415 km - 948 p.

Hlf.-Sister 16-602 =  
5. best Hen Yearling RegV. `17

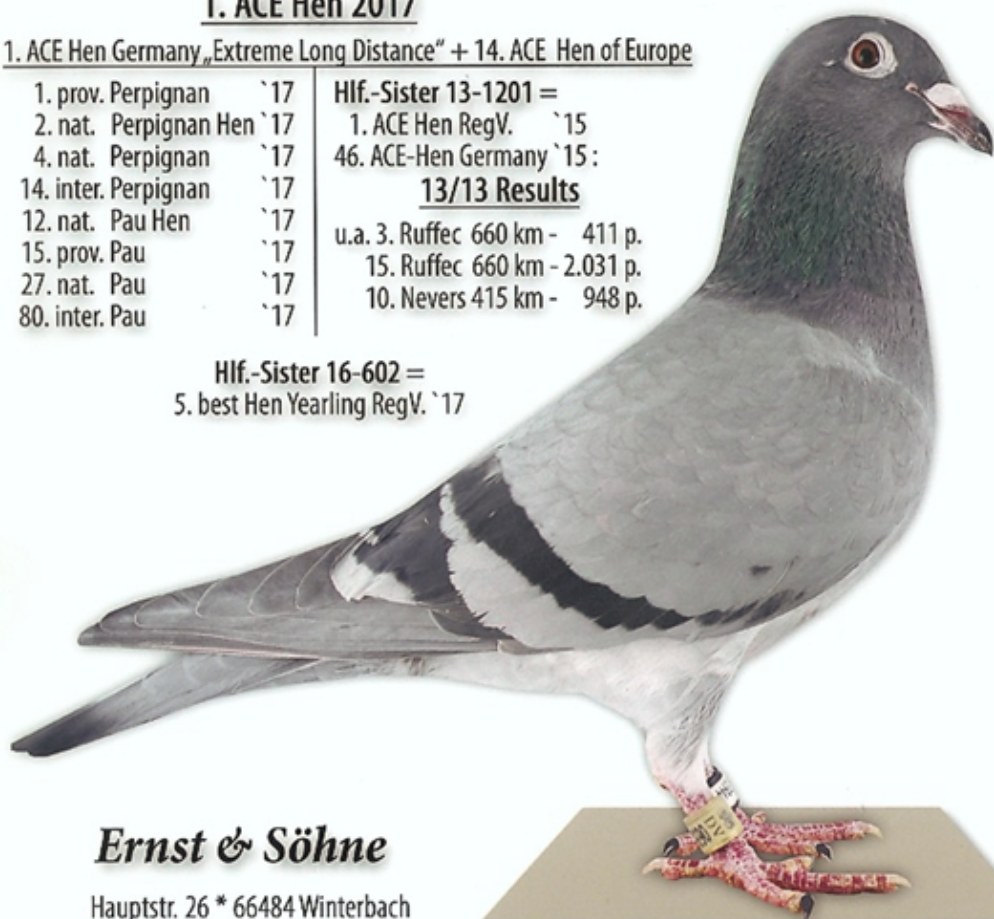

**Ernst & Söhne**

Hauptstr. 26 \* 66484 Winterbach  
Tel.: 06337 208821

D 06565-15-843 ♀

## DV 6565-16-752 W

„Rosine“

- 2. Prov. Barcelona `20
- 4. National Barcelona `20
- 7. Prov. Barcelona `18
- 22. National Barcelona `18
- 34. Prov. Barcelona `19
- 65. National Barcelona `19



**Ernst & Söhne**

Hauptstr. 26  
66484 Winterbach  
Tel.: 06337 208821

**D 6565-16-640 ♀**

**„Good Morning“**

**Hlf-Sister „15-381 ♀“**

1. Prov. Perpignan 2018	10. National Carcassonne 2016
4. National Perpignan 2018	8. National Carcassonne Hen 2016
16. Prov. Marseille 2017	9. Internat. Carcassonne Yerling 2016
29. National Marseille 2017	18. Internat. Carcassonne Hen 2016
17. Prov. Perpignan 2017	
32. National Perpignan 2017	

**Ernst & Söhne**

Hauptstr. 26  
66484 Winterbach

Tel.: 06337-208821  
eMail: ernst-winterbach@myquix.de



**D 6565-16-640 ♀**

**Results `17**

11. nat. Perpignan `17
43. int. Perpignan `17
34. nat. Agen `17
199. int. Agen `17
185. nat. Marseille `17

**Halbsister „14-113 Hen“**

1. nat. ACE -HEN `16
2. nat. Pau `16
4. nat. St. Vincent `16
5. int. St. Vincent `16
215. int. Pau `16
3. int. ST. Vincent Hen `16



**„Maria“**

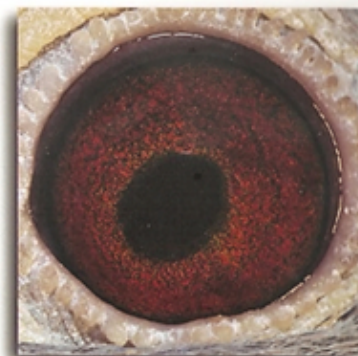

**Ernst & Söhne**

Hauptstr. 26 \* 66484 Winterbach  
Tel.: 06337 208821

**D 6565-16-703 ♀**



**D 6565-16-757 ♂**

„Shadow“

- 1. Prov. Barcelona 2018
- 2. Nat. Barcelona 2018
- 186. Nat. Agen 2017
- 92. Nat. Narbonne 2017

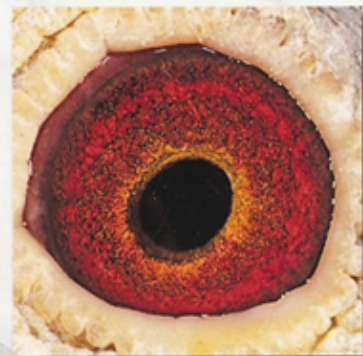

**Ernst & Söhne**

Hauptstr. 26  
66484 Winterbach  
Tel.: 06337-208821  
eMail: ernst-winterbach@myquix.de

**D 6565-16-757 ♂**

**DV 07505-18-775 W „Speedy“**

- 2022 -

- 1. International Pau (Bordeaux)
- 1. National Pau (Bordeaux)

- 2021 -

- 51. Prov. Pau
- 90. National Pau
- 138. National St. Vincent

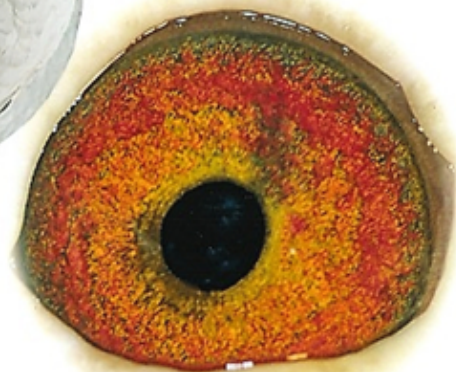

**Ernst & Söhne**

Hauptstr. 26  
66484 Winterbach  
Tel.: 06337 208821

**DV 6565-19-1254 V**

**„De As“**

**1e Ace Cock Germanny 2020**

**„Extreme Long Distance“**

- 2. Prov. Narbonne
- 3. National Narbonne
- 24. Prov. Marseille
- 28. National Marseille

