

Nepoata 2 Int. Narbonne

Femela BE-24-1088736

Crescator/Grower: Ernst & Shone

Culoare/Color: Solzat

Culoare Ochi/Eye Color: Galben

Categorie/Category: Maraton

'' Nepoata 2 Int. Narbonne ''

Nepoata '' 1540 ''

2 International Narbonne Hen 2014

2 National Narbonne 2014

5 National Narbonne 2014

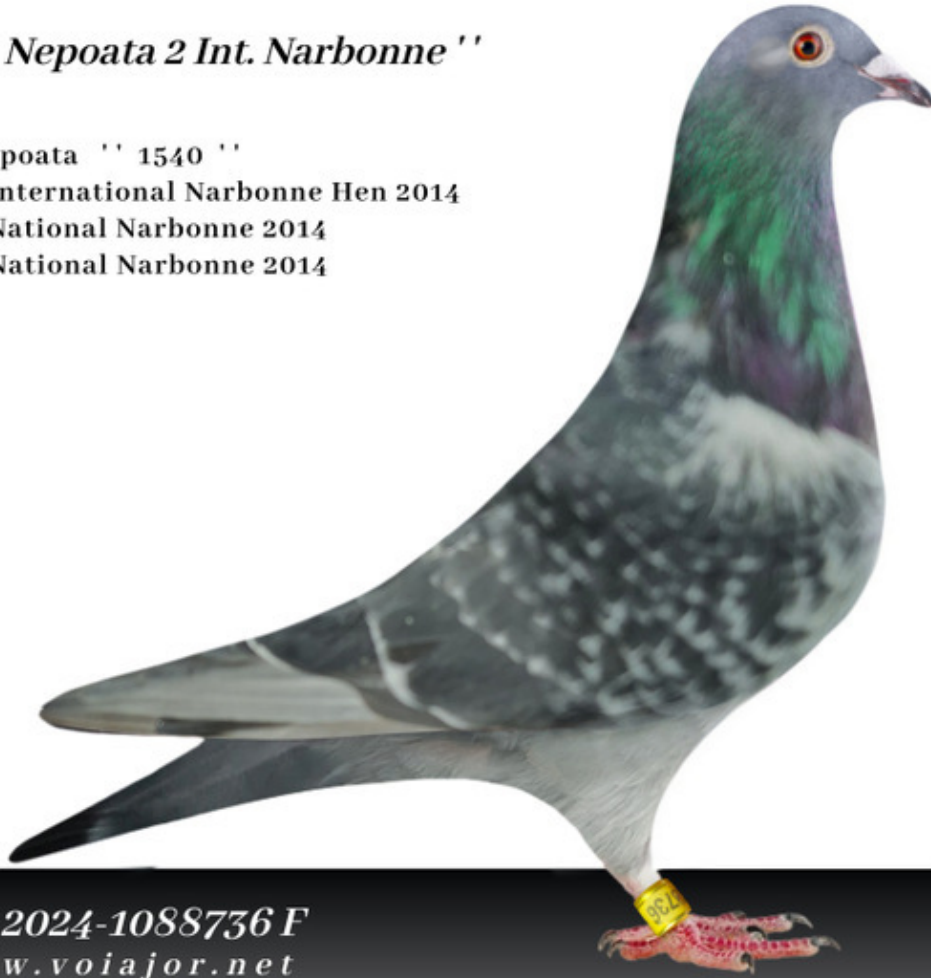

BE 2024-1088736 F
www.voiajor.net

Ernst & Sohne
Germania

Ernst & Söhne

Hauptstraße 26 • 66484 Winterbach

0177-5679344 • ernst-winterbach@myquix.de

06565-19-423 V
SG Zoller
 Geh.
 Brohter of:1540
 2.Int.Narbonne h`14
 2.Nat.Narbonne`14
 2.prov.Narbonne`17
 5.Int.Narbonne Y`14
 5.Nat.Narbonne h`17
 9.Nat.Carcassonne h.
 12.Nat.Narbonne`17
 15.Nat.Carcass.`16
 30.Int.Carcass.h`16
 100.int.Carcas.

 13 1540
 Mother of:
 17 199

Stammbaum von Taube:

B-24-1088736
Ernst & Söhne
 Dk Scheck

D-6565-13-1169 W
Ernst & Söhne
 DK.Spieß
 Mother:of:16-1478
 Father of:
 1. Int.(Pau) Bordeaux 2022
 1. Nat.(Pau) Bordeaux 2022
 90,Nat Pau 2021
 51 prov.Pau 2021
 138,Nat ST.Vincent 2021
 Father:22-1616 w
 128.prov.Pau 24
 284.Nat.Pau 24
 15.prov.Marseille 24
 30.Nat.Marseille 24 w
 49.Nat.Marseille.24
 29.prov.Perpignan 24
 47.Nat.Perpignan 24 w
 91.Nat.Perpignan 24
 Father:22-1514
 27.prov.Barcelona 24
 114.Nat.Barcelonan 24
 35.prov.Pernignan 24

NL-12-1597094 V
Batenburg/Brockamp
 Geh.
 Father "13-1540h":
 2.nat.Narbonne 2014
 2.int.Narbonne h`14
 5.int.Narbonne Y`14
 2.zo.Narbonne`17
 5.nat.Narbonne h`17
 9.nat.Carcassonne h
 12.nat.Narbonne`17
 15.nat.Carcass.`16
 30.int.Carcass.h`

08228-10-1075 W
Aarden/Golden Pair
 Geh.sch.
 Linebreeding "Alte Aarden".
 Mother of
 2.nat.Narbonne 2014
 2.int.Narbonne h`14
 2.zo.Narbonne`17
 5.nat.Narbonne h.`17
 5.int.Narbonne Y`14
 11.zo.Carcassonne`16
 12.nat.Narbonne`17
 15.nat.Carcass.

06565-03-304 V
Sohn "813"
 Geh.spieß
 Grandfather to" 15 837 "
 1.prov.Barcelona 2017
 2.nat.Barcelona 2017
 19.int.Barcelonan 2017
 41.prov.Perpignan 2016
 79.nat.Perpignan 2016
 84 prov.Marseille 2016
 130.nat.Marseille 2016

D709-09-0559 W
Belokies Girl
Rutz & Söhne
 Blau
 Grandmother:
 2.nat Barcelona 2017
 Mother of:
 6.nat Marseille 2012h
 6.nat Marseille 2014h
 13.nat Marseille 2014
 14.nat Marseille 2012
 15.nat Carcasonne 16h
 16.nat Barcelona 2015h
 25.nat Carcasonne 16

NL-10-1666604 V
Inz.Witbuik x Brocka
 83.nat.Bordeaux ZLU`12

NL-11-1721407 W
"Carlene"
 23.nat.Cahors`12
 8883 p.
 Batenburg x Brockamp

06565-03-422 V
Line Aarden/Golden P
 `05: 14/10 Pr.714AsP
 `06: 13/9 Pr.597As-P
 1.RV Saulieu 325km
 2.RV Rouillet 692km
 2 RV/La Sout .555km

08228-06-2852 W
Daughter"Alte Aarden

D-6003-97-813 V
The 813
Golden Pair
 Base-Cock
 Father to
 -7x1.Pr

06003-97-804 W
Dgth. "Alte Aarden"
 Mother to
 6565-99-5,45,03-304,354,05-895W,07-18.
 The "804" is a base-hen of our pedigree.

0709-98-2011 V
"Belokie"
 9. nat. Pau 2000
 16. nat. Dax 1999
 24. int. Pau 2000
 grandfather to:
 1. nat. Barcelona 2003

0709-05-0429 W
"Miss Blade 1"
Rutz.u. Söhne
 Mother of:
 21.prov.Marseille 2015
 25.nat.Marseille 2015

NL-07-1765764 V
 Inz. Witbuik

NL-08-1487710 W
 Diamantje

NL-08-1487707 V
 Br. Diamantje

NL-09-1174365 W
 Enk.Cheeta 1.nat.Bar

06565-02-261 V
 Aarden/Lauer/Kipp

06565-00-522 W
 Daughter Golden Pair

NL-93-9332941 V
 De Dolle
 Jan Aarden

B-05-1024399 W

D-6003-93-319 V
 The 319
 Old Belgier

D-6003-95-708 W
 Daughter "weiße Koers"

NL-93-9332941 V
 De Dolle
 Jan Aarden

06003-95-767 W
 "Dgth. 535 Koers"

0709-96-850 V
 Zabulon
 Kipp & Söhne

09788-93-567 W
 Angelina
 Sticheib & Cattrijsse

1485-00-0538 V
 "Blade" 1
 Bernd Morsnowski

0709-00-99 W
 "Lolita Sister Belokie"

NL-93-2613131

NL-05-1338548

06720-07-936 V

NL-04-1993157

06720-07-936 V

NL-04-1993157

NL-02-1620516

NL-03-1120794

06565-01-61 V

06565-01-123 W

06003-97-813 V

07505-98-224 W

B-02-1073086 V

B-99-1075371 W

08106-88-535 V

0951-91-620 W

X-94-189 V

05098-93-546 W

08769-78-166 V

09788-92-289 W

1485-96-1245 V

NL-91-2956047

0709-96-850 V

09788-93-567 W

DV 6565-16-752 W

„Rosine“

- 2. Prov. Barcelona `20
- 4. National Barcelona `20
- 7. Prov. Barcelona `18
- 22. National Barcelona `18
- 34. Prov. Barcelona `19
- 65. National Barcelona `19

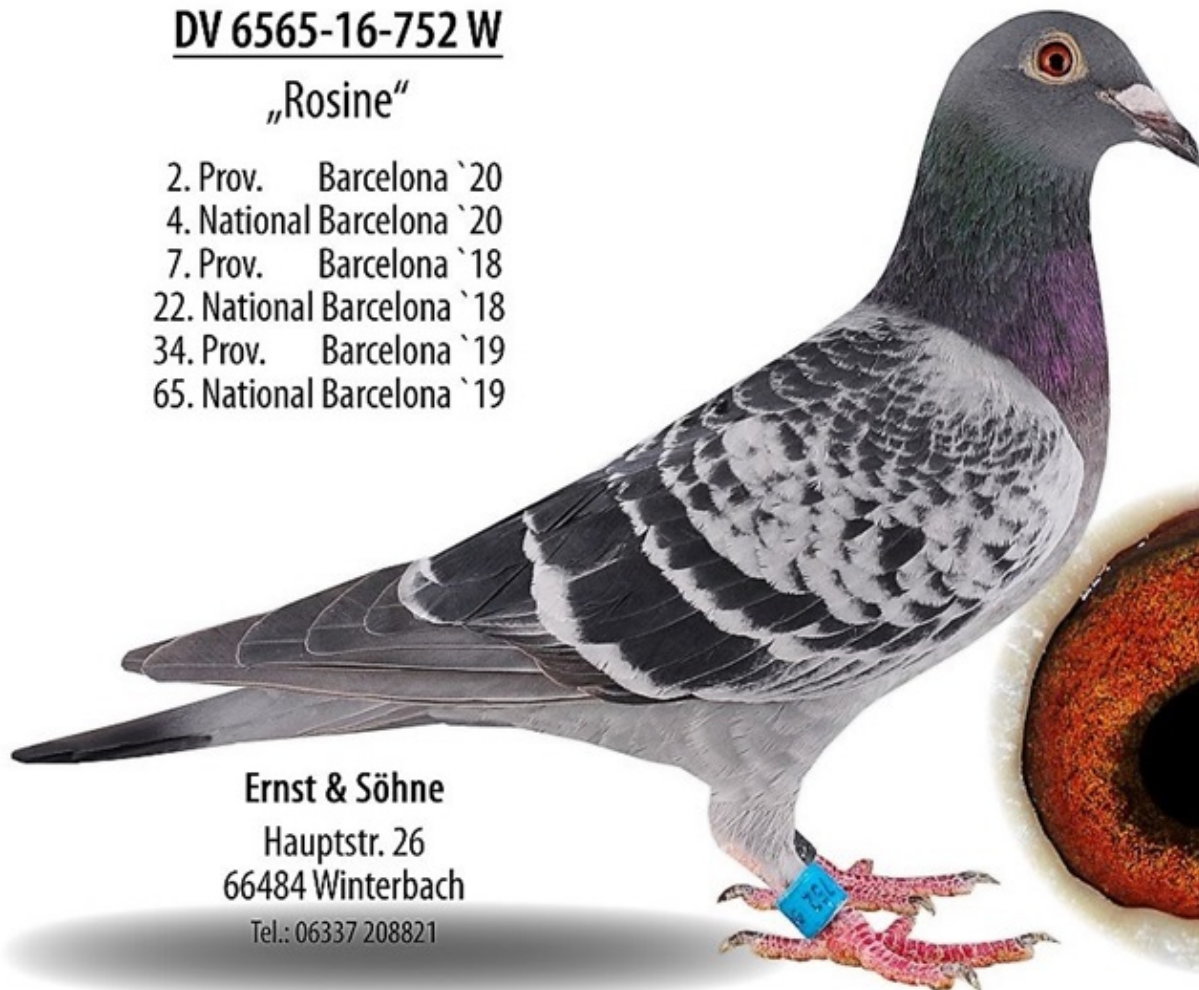

Ernst & Söhne

Hauptstr. 26
66484 Winterbach

Tel.: 06337 208821

D 6565-16-640 ♀

„Good Morning“

Hlf-Sister „15-381 ♀“

- | | | |
|-----------------------------|----------------------------------|------|
| 1. Prov. Perpignan 2018 | 10. National Carcassonne | 2016 |
| 4. National Perpignan 2018 | 8. National Carcassonne Hen | 2016 |
| 16. Prov. Marseille 2017 | 9. Internat. Carcassonne Yerling | 2016 |
| 29. National Marseille 2017 | 18. Internat. Carcassonne Hen | 2016 |
| 17. Prov. Perpignan 2017 | | |
| 32. National Perpignan 2017 | | |



Ernst & Söhne

Hauptstr. 26
66484 Winterbach

Tel.: 06337-208821

eMail: ernst-winterbach@myquix.de

D 6565-16-640 ♀



Results `17

11. nat. Perpignan `17
 43. int. Perpignan `17
 34. nat. Agen `17
 199. int. Agen `17
 185. nat. Marseille `17

Halbsister „14-113 Hen“

1. nat. ACE -HEN `16
 2. nat. Pau `16
 4. nat. St. Vincent `16
 5. int. St. Vincent `16
 215. int. Pau `16
 3. int. ST. Vincent Hen `16

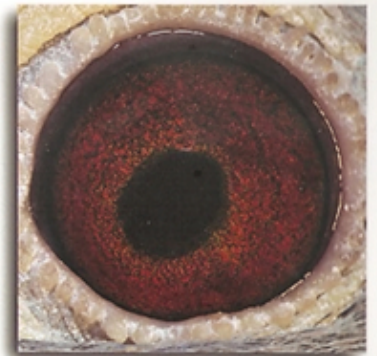
**„Maria“****Ernst & Söhne**

Hauptstr. 26 * 66484 Winterbach
 Tel.: 06337 208821

D 6565-16-703 ♀**D 6565-16-757 ♂****„Shadow“**

1. Prov. Barcelona 2018
 2. Nat. Barcelona 2018
 186. Nat. Agen 2017
 92. Nat. Narbonne 2017

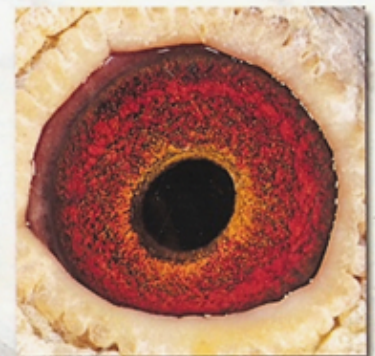
**Ernst & Söhne**

Hauptstr. 26
 66484 Winterbach
 Tel.: 06337-208821
 eMail: ernst-winterbach@myquix.de

D 6565-16-757 ♂

DV 07505-18-775 W „Speedy“

- 2022 -

1. International Pau (Bordeaux)

1. National Pau (Bordeaux)

- 2021 -

51. Prov. Pau

90. National Pau

138. National St. Vincent



Ernst & Söhne

Hauptstr. 26

66484 Winterbach

Tel.: 06337 208821

DV 6565-19-1254 V

„De As“

1e Ace Cock Germany 2020

„Extreme Long Distance“

2. Prov. Narbonne

3. National Narbonne

24. Prov. Marseille

28. National Marseille

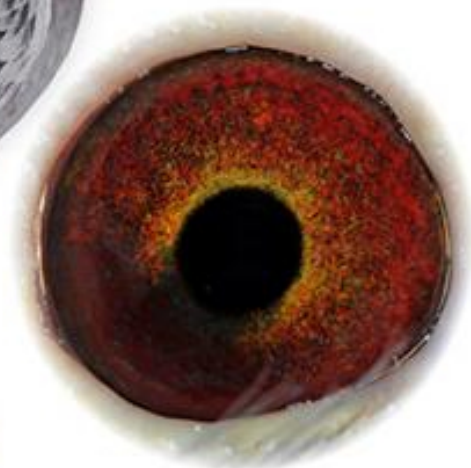

DV 6565-19-1254 V

„De As“

1e Ace Cock Germanny 2020

„Extreme Long Distance“

- 2. Prov. Narbonne
- 3. National Narbonne
- 24. Prov. Marseille
- 28. National Marseille

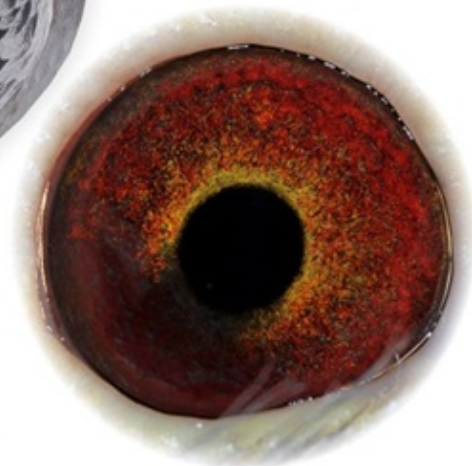

**Tochter
„Goldenes Zuchtpaar“**

- 2008 -

12/10 Preise 879,63 Asp.

Bestes jähriges Weibchen der
RV Zweibrücken

9. bestes Weibchen der RegV.-Flüge

8e La Scuterraine	558 km gg.	616 Tb.
53e regio.	gg.	2 481 Tb.
8e Auxerre	328 km gg.	707 Tb.
17e Bourges	445 km gg.	884 Tb.
26e Arcis	258 km gg.	996 Tb.
30e Bourges	445 km gg.	1 112 Tb.
34e Ruffec	655 km gg.	807 Tb.
37e Auxerre	328 km gg.	857 Tb.
43e Auxerre	328 km gg.	1 353 Tb.

SG Zoller u. Ernst



PIPA.be

Pigeon Paradise

0365 07 14 W

Father „15-843 Hen“ : 1. ACE Hen `17
Germany, „Extreme Long Distance“

- 1. prov. Perpignan `17
- 2. nat. Perpignan Hen `17
- 4. nat. Perpignan `17
- 14. inter. Perpignan `17
- 12. nat. Pau Hen `17
- 15. prov. Pau `17
- 27. nat. Pau `17
- 80. inter. Pau `17

Father „13-1201 Hen“ :
1. ACE Hen RegV. `15

- 1. ACE Hen RegV. `15
- 46. ACE-Hen Germany `15 :
13/13 Results, u.a.
- 3. Ruffec 660 km - 411 p.
- 15. Ruffec 660 km - 2.031 p.
- 10. Nevers 415 km - 948 p.
- Father "16-602 Hen"**
- 4. ACE-P. June RV `17
- 5. best Yearling RegV. `17

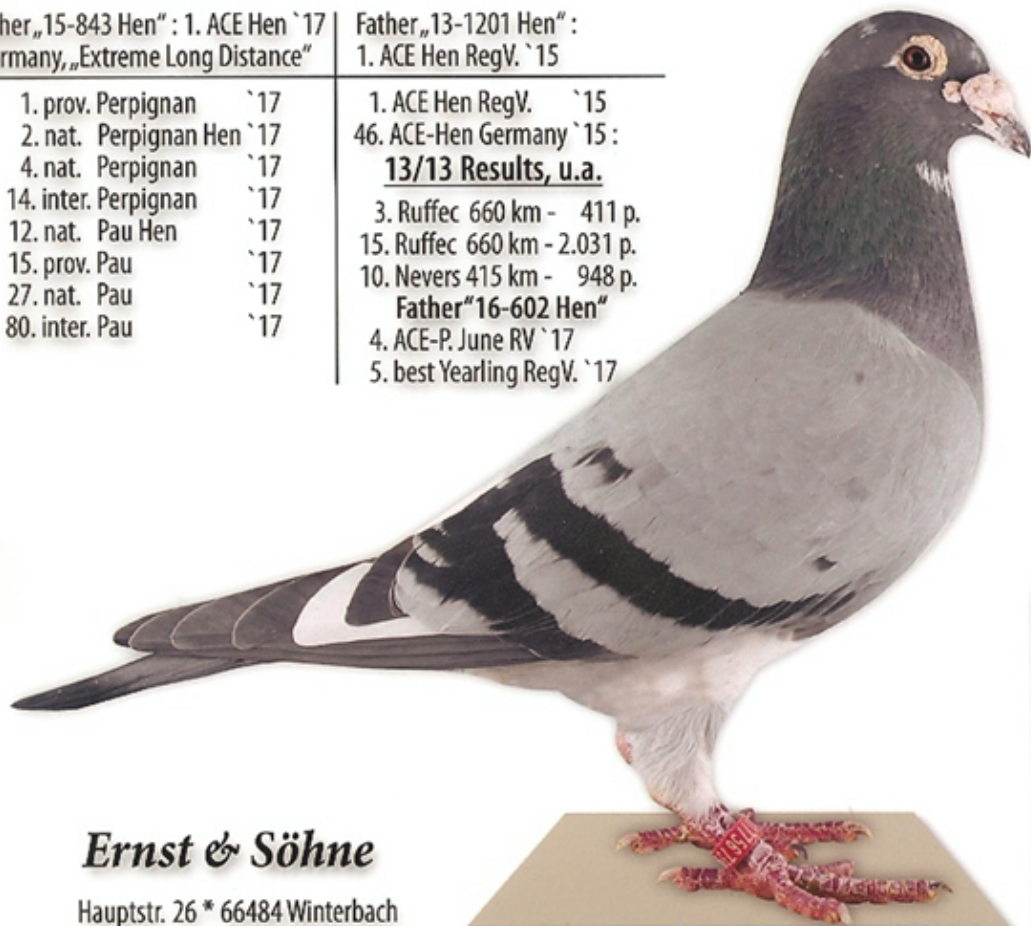

„Hercules“

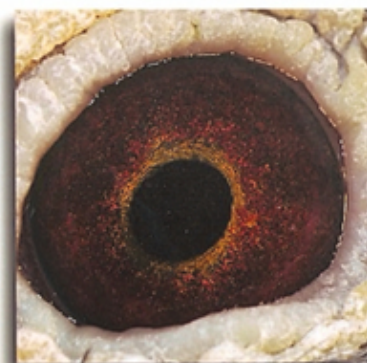

Ernst & Söhne

Hauptstr. 26 * 66484 Winterbach
Tel.: 06337 208821

D 8228-08-1035 ♂

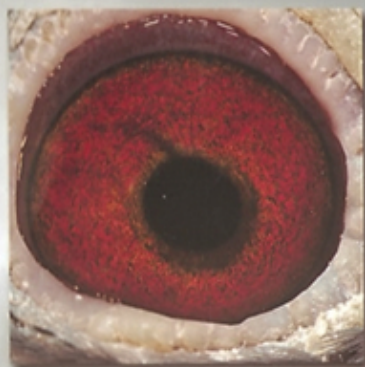

06565 13 1201 W

-2015-

RegV. 550

- 1. As-Weibchen mit
5 Pr. 451,75 Asp.
- 1. Bestes Altweibchen
13 Preise

Ernst + Sohn

Hauptstr. 26
66484 Winterbach

Tel.: 06337-208821
Mobil: 01775673944
eMail: ernst-winterbach@myquix.de

06565 13 1201 W

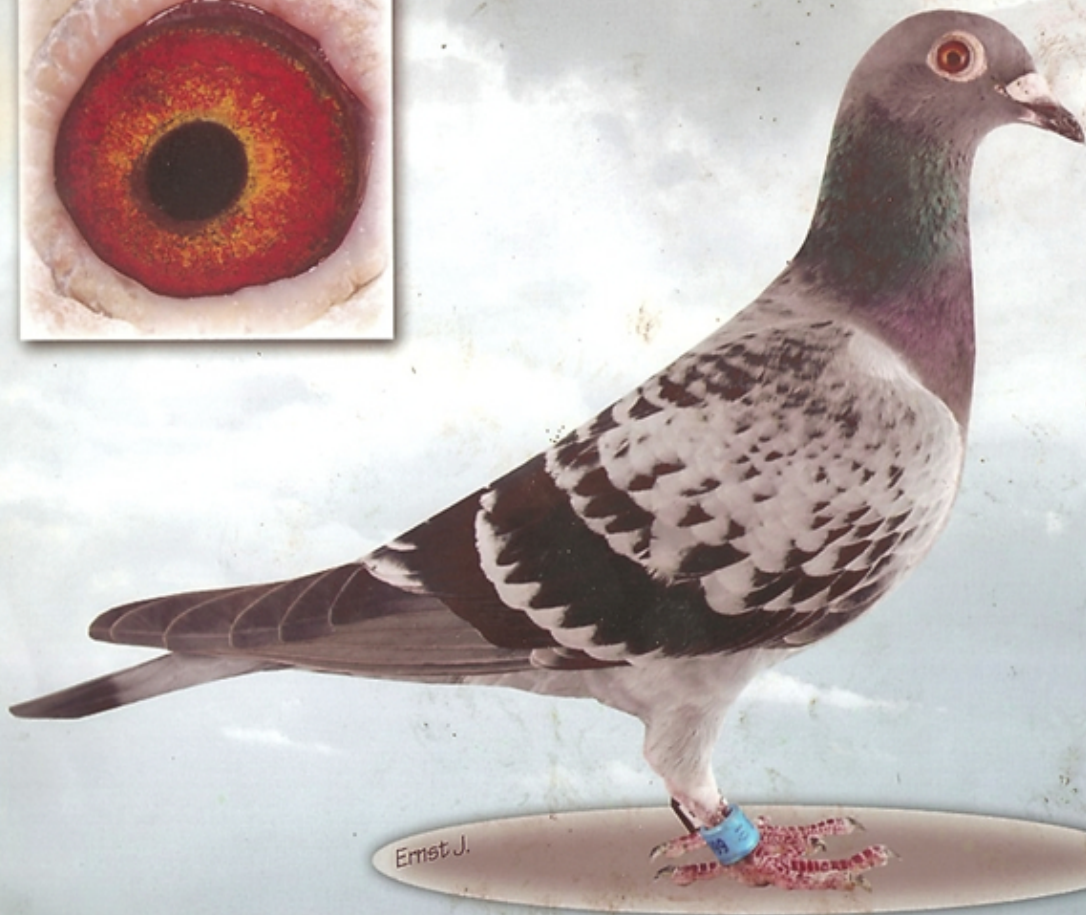
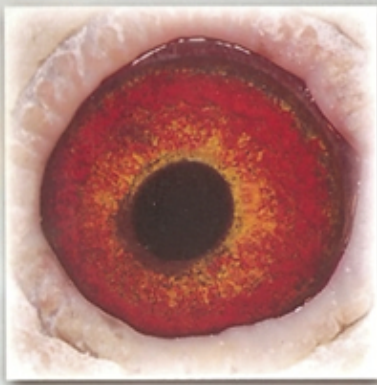

- 2013 -

DV 08228-10-666 ♀

1e Preis national
Perpignan

Auflass: 02.08.2013

Zeit: 7 10

Ankunft: 02.08.2013

Zeit: 17 45 14

Ernst J.

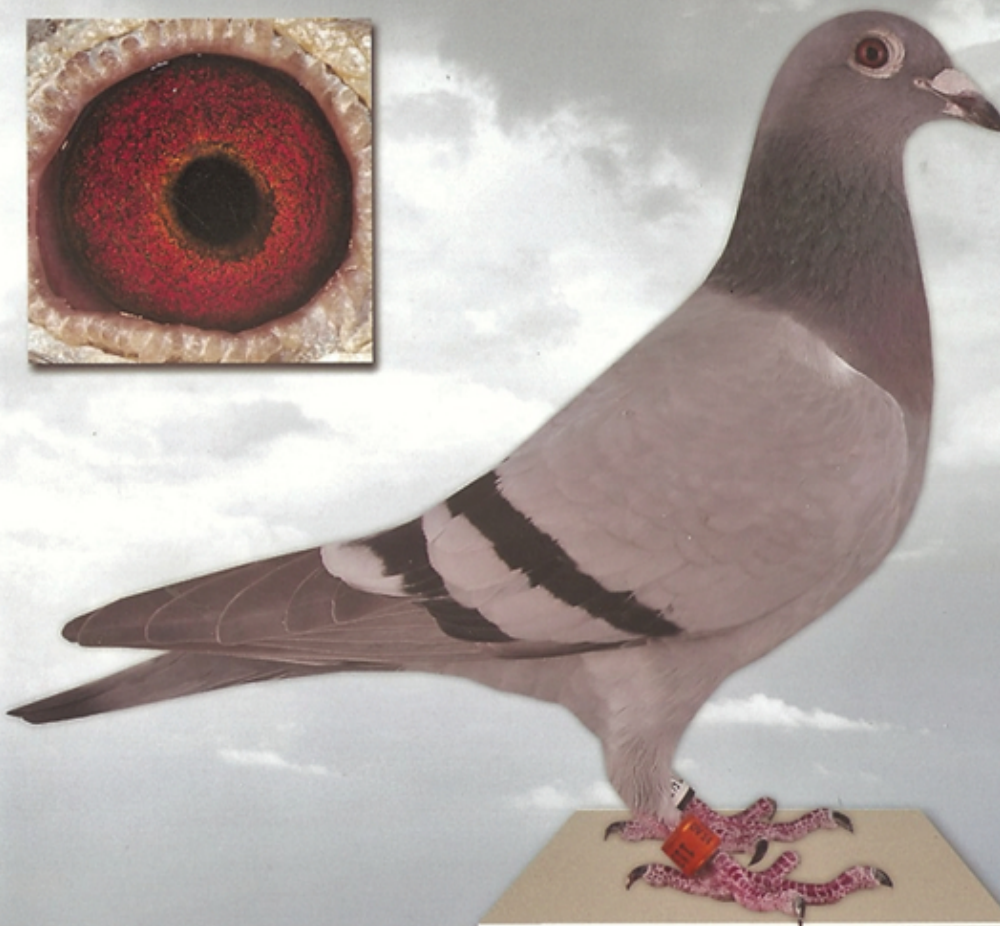
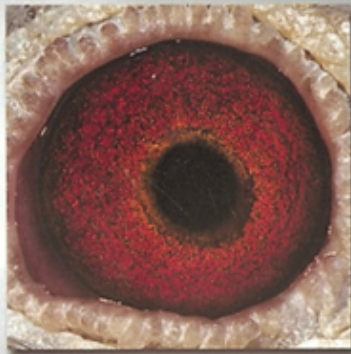

6565 14 113 W

-2016-

1. As-Weibchen
Nationale Weitstrecke

2. Nat. Pau 894,65 km
Ankunft: 21:37:26

4. Nat. St. Vincent 916,846 km
Ankunft: 19:04:56

Ernst + Sohn

Hauptstr. 26

66484 Winterbach

Tel.: 06337-208821

Mobil: 01775673944

eMail: ernst-winterbach@myquix.de

6565 14 113 W

- 2017 -

4. Ace Cock Germany + 31. Ace Cock of Europe

- 7. prov. Barcelona `17
- 14. nat. Barcelona `17
- 111. inter. Barcelona `17
- 7. prov. Perpignan `17
- 13. nat. Perpignan `17
- 172. inter. Perpignan `17
- 89. prov. Carcassone `16
- 171. nat. Carcassone `16
- 264. nat. Barcelona `16
- 74. prov. Marseille `15
- 102. nat. Marseille `15



„LOKI“



Ernst & Söhne

Hauptstr. 26 * 66484 Winterbach
Tel.: 06337 208821

D 6565-14-147 ♂

Top-Results 2016 / 17

- 1. prov. Barcelona `17
- 2. nat. Barcelona `17
- 19. inter. Barcelona `17
- 41. prov. Perpignan `16
- 79. nat. Perpignan `16
- 84. prov. Marseille `16
- 130. nat. Marseille `16



„Bull“



Ernst & Söhne

Hauptstr. 26 * 66484 Winterbach
Tel.: 06337 208821

D 6565-15-837 ♂

1. ACE Hen 2017

1. ACE Hen Germany „Extreme Long Distance“ + 14. ACE Hen of Europe

1. prov. Perpignan `17
2. nat. Perpignan Hen `17
4. nat. Perpignan `17
14. inter. Perpignan `17
12. nat. Pau Hen `17
15. prov. Pau `17
27. nat. Pau `17
80. inter. Pau `17

Hlf.-Sister 13-1201 =
1. ACE Hen RegV. `15
46. ACE-Hen Germany `15:
13/13 Results

u.a. 3. Ruffec 660 km - 411 p.
15. Ruffec 660 km - 2.031 p.
10. Nevers 415 km - 948 p.

Hlf.-Sister 16-602 =
5. best Hen Yearling RegV. `17



Ernst & Söhne

Hauptstr. 26 * 66484 Winterbach
Tel.: 06337 208821

D 06565-15-843 ♀

