

Nepoata 1 AS Extrem L. D.

Femela DV-24-06565 - 750

Crescator/Grower: Ernst & Shone

Culoare/Color: Gut P.A.

Culoare Ochi/Eye Color: Galben

Categorie/Category: Maraton

'' Nepoata 1 Ace Extrem L.D ''

Nepoata '' 1254 ''

1 Ace Cock Extrem Long Distance Germania

2 Prov. Narbonne 2020

3 National Narbonne 2020

Voiajor.net



DV 06565-24-1750 F
www.voiajor.net

Ernst & Sohne
Germania

Ernst & Söhne

Hauptstraße 26 • 66484 Winterbach

0177-5679344 • ernst-winterbach@myquix.de

PL-0185-16-1480 V
Ernst & Söhne
 Geh.
 Sister"16-703
 11.nat Perpignan 2017
 43.int Perpignan 2017
 34.nat Agen 2017
 199.int Agen 2017
 185.nat Marseille 2017
 Hlf-Sister"14-113
 1.Nat. ACE-Hen 2016
 2,Nat Pau Pau
 4,Nat ST.Vincent 2016
 5.Int.St.Vincent 2016
 215.Int.Pau 2016
 3.Int.St.Vincent 2016.Hen

Stammbaum von Taube:

06565-24-1750
Ernst & Söhne
 Dk Scheck

06565-22-1655 W
Ernst & Söhne
 Schwarz

D-5532-12-2558 V
Pumpe
H&G Pumpe
 Gehämmert
 Fahter of
 2.Nat Pau 2016
 2.Prov Pau 2016 Hen
 3.Int St Vincent 2016 Hen
 3.Nat.St Vincent 2016 Hen
 4.Nat.St Vincent 2016
 5.Int.St Vincent 2016
 85.Nat.Marseille 2015 Hen

D-6565-13-1169 W
Ernst & Söhne
 DK.Spieß
 Mother:of:16-1478
 Father of:
 1. Int.(Pau) Bordeaux 2022
 1. Nat.(Pau) Bordeaux 2022
 90,Nat Pau 2021
 51 prov.Pau 2021
 138,Nat ST.Vincent 2021
 Father:22-1616 w
 128.prov.Pau 24
 284 Nat Pau 24

D-6565-19-1254 V
De AS
Ernst & Söhne
 Dk.Geh.
 1.Ace Cock Germany "Extreme Long Distance".2020
 2.prov Narbonne 2020
 3.nat Narbonne 2020
 24..prov Marseille 2020
 28.nat Marseille 2020

B-18-2136106 W
Herbots Gebr.
 Geh.
 Mother:
 19-1148
 27.prov: Marseille 20
 32.nat: Marseille 20
 Grandmother:
 20-009
 38.nat.Barcelona 2022
 34.nat.Perpignan 2022

D-5532-05-983 V
H&G Pumpe

D-5532-05-972 W
H&G Pumpe

06565-03-304 V
Sohn "813"
 Grandfather to" 15 837 "
 1.prov.Barcelona 2017
 2.nat.Barcelona 2017
 19.int Barcelonan 2017
 41 prov Pernignan 2016

D709-09-0559 W
Belokies Girl
Rutz & Söhne
 Grandmother:
 2.nat Barcelona 2017
 Mother of:

D-6565-17-199 V
Lucifer
Ernst & Söhne
 Father of: 1. Nat. Ace Cock international races 2020

D-6565-17-1605 W
Light
Ernst & Söhne
 Mother of:
 1.Nat.Ace.Cock 2020
 10.ACE Hen 2022

B-16-2147065 V
Herbots Gebr.
 Son Barcelona Jan x La Primera Herbots Gebr.

B-15-2300859 W
Herbots Gebr.
 dtr Barcelona Jan x Golden Barcelona Herbots Gebr.

NL-99-1291316 V
 Nijs & Zn

D-448-02-1380 W
 Peter Elvermann

D-5532-04-687 V
 H&G Pumpe

D-448-02-1285 W
 Daugther Caesar
 Peter Elvermann

D-6003-97-813 V
 The 813
 Golden Pair

06003-97-804 W
 Dgth. "Alte Aarden"

0709-98-2011 V
 "Belokie"

0709-05-0429 W
 ""Miss Blade 1""
 Rutz.u. Söhne

D-6565-15-837 V
 Bull
 Ernst & Söhne

08228-13-1540 W
 SG Zoller

D-6565-16-757 V
 Shadow
 Ernst & Söhne

D-6565-16-755 W
 Bella
 Ernst & Söhne

B-10-1606426 V
 Barcelona Jan
 Herbots Gebr.

05286-10-545 W
 La Primera

B-10-1606426 V
 Barcelona Jan
 Herbots Gebr.

B-13-6130188 W
 Golden Barcelona

Results `17

11. nat. Perpignan `17
 43. int. Perpignan `17
 34. nat. Agen `17
 199. int. Agen `17
 185. nat. Marseille `17

Halbsister „14-113 Hen“

1. nat. ACE -HEN `16
 2. nat. Pau `16
 4. nat. St. Vincent `16
 5. int. St. Vincent `16
 215. int. Pau `16
 3. int. ST. Vincent Hen `16

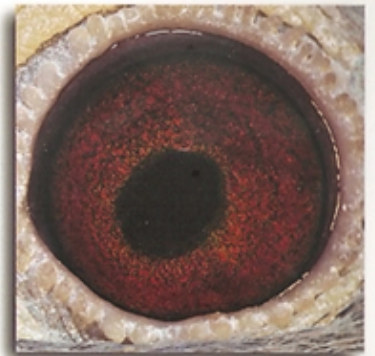
**„Maria“****Ernst & Söhne**

Hauptstr. 26 * 66484 Winterbach
 Tel.: 06337 208821

D 6565-16-703 ♀**D 6565-16-757 ♂****„Shadow“**

1. Prov. Barcelona 2018
 2. Nat. Barcelona 2018
 186. Nat. Agen 2017
 92. Nat. Narbonne 2017

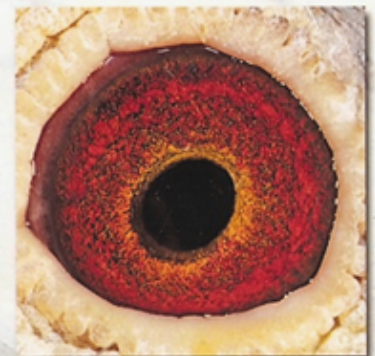
**Ernst & Söhne**

Hauptstr. 26
 66484 Winterbach
 Tel.: 06337-208821
 eMail: ernst-winterbach@myquix.de

D 6565-16-757 ♂

DV 07505-18-775 W „Speedy“

- 2022 -

1. International Pau (Bordeaux)

1. National Pau (Bordeaux)

- 2021 -

51. Prov. Pau

90. National Pau

138. National St. Vincent



Ernst & Söhne

Hauptstr. 26

66484 Winterbach

Tel.: 06337 208821

DV 6565-19-1254 V

„De As“

1e Ace Cock Germany 2020

„Extreme Long Distance“

2. Prov. Narbonne

3. National Narbonne

24. Prov. Marseille

28. National Marseille

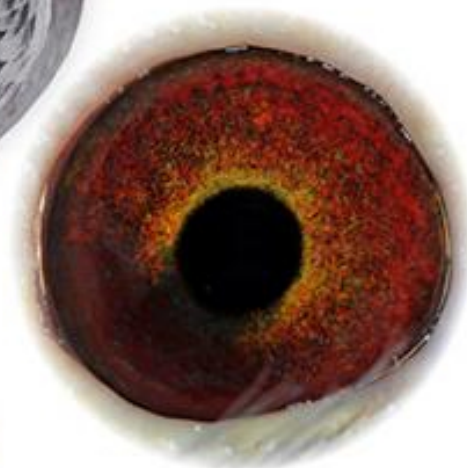

DV 6565-19-1254 V

„De As“

1e Ace Cock Germanny 2020

„Extreme Long Distance“

- 2. Prov. Narbonne
- 3. National Narbonne
- 24. Prov. Marseille
- 28. National Marseille

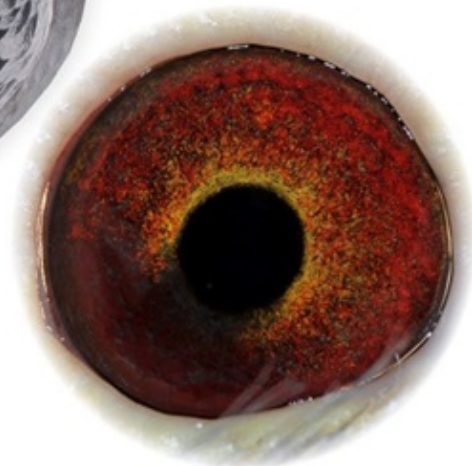

**Tochter
„Goldenes Zuchtpaar“**

- 2008 -

12/10 Preise 879,63 Asp.

Bestes jähriges Weibchen der
RV Zweibrücken

9. bestes Weibchen der RegV.-Flüge

8e La Scuterraine	558 km gg.	616 Tb.
53e regio.	gg.	2 481 Tb.
8e Auxerre	328 km gg.	707 Tb.
17e Bourges	445 km gg.	884 Tb.
26e Arcis	258 km gg.	996 Tb.
30e Bourges	445 km gg.	1 112 Tb.
34e Ruffec	655 km gg.	807 Tb.
37e Auxerre	328 km gg.	857 Tb.
43e Auxerre	328 km gg.	1 353 Tb.

SG Zoller u. Ernst



PIPA.be

Pigeon Paradise

0365 07 14 W

Father „15-843 Hen“ : 1. ACE Hen `17
Germany, „Extreme Long Distance“

- 1. prov. Perpignan `17
- 2. nat. Perpignan Hen `17
- 4. nat. Perpignan `17
- 14. inter. Perpignan `17
- 12. nat. Pau Hen `17
- 15. prov. Pau `17
- 27. nat. Pau `17
- 80. inter. Pau `17

Father „13-1201 Hen“ :
1. ACE Hen RegV. `15

- 1. ACE Hen RegV. `15
- 46. ACE-Hen Germany `15 :
13/13 Results, u.a.
- 3. Ruffec 660 km - 411 p.
- 15. Ruffec 660 km - 2.031 p.
- 10. Nevers 415 km - 948 p.
- Father "16-602 Hen"**
- 4. ACE-P. June RV `17
- 5. best Yearling RegV. `17

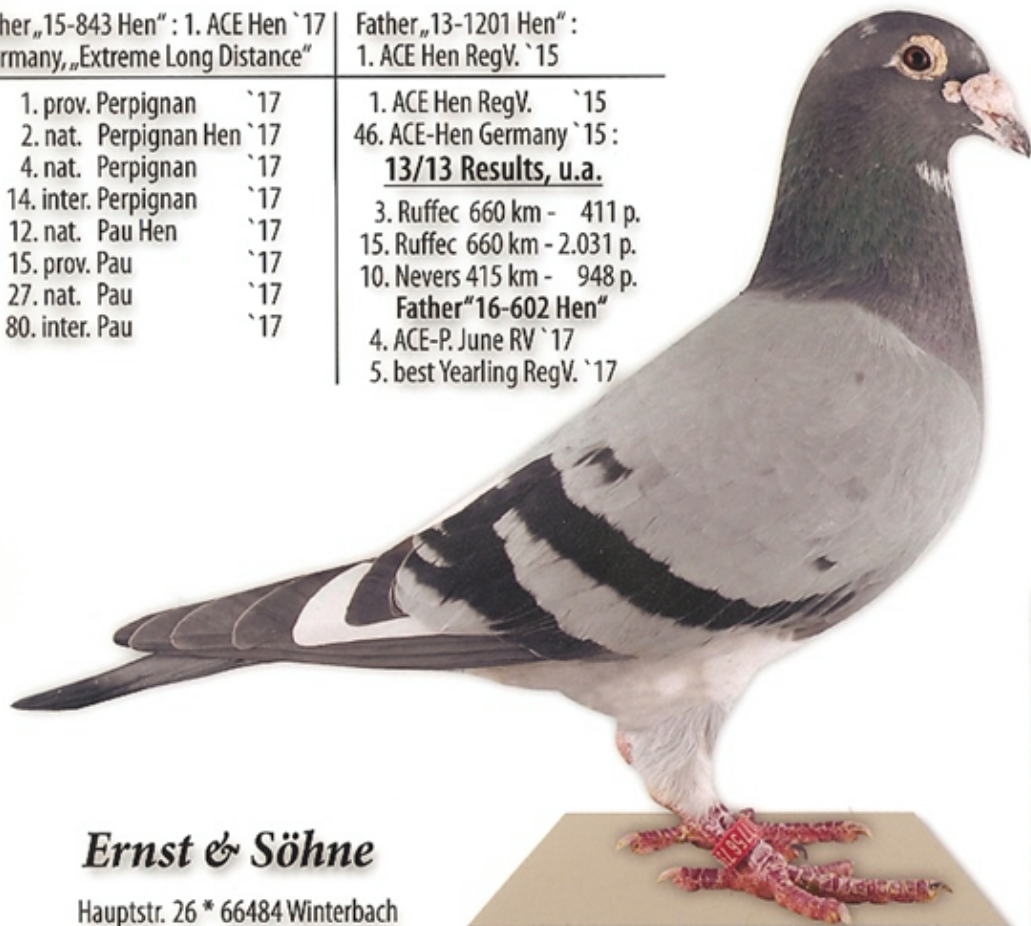

Ernst & Söhne

Hauptstr. 26 * 66484 Winterbach
Tel.: 06337 208821

D 8228-08-1035 ♂

„Hercules“

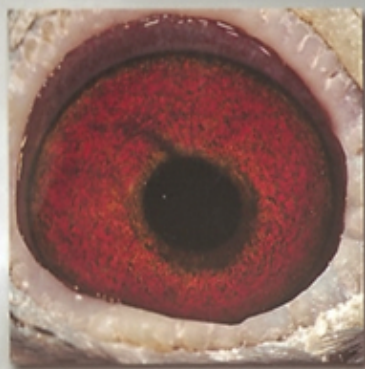
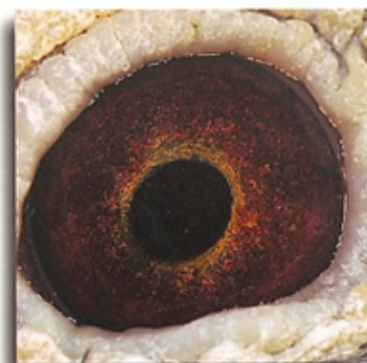

06565 13 1201 W

-2015-

RegV. 550

- 1. As-Weibchen mit
5 Pr. 451,75 Asp.
- 1. Bestes Altweibchen
13 Preise

Ernst + Sohn

Hauptstr. 26
66484 Winterbach

Tel.: 06337-208821
Mobil: 01775673944
eMail: ernst-winterbach@myquix.de

06565 13 1201 W

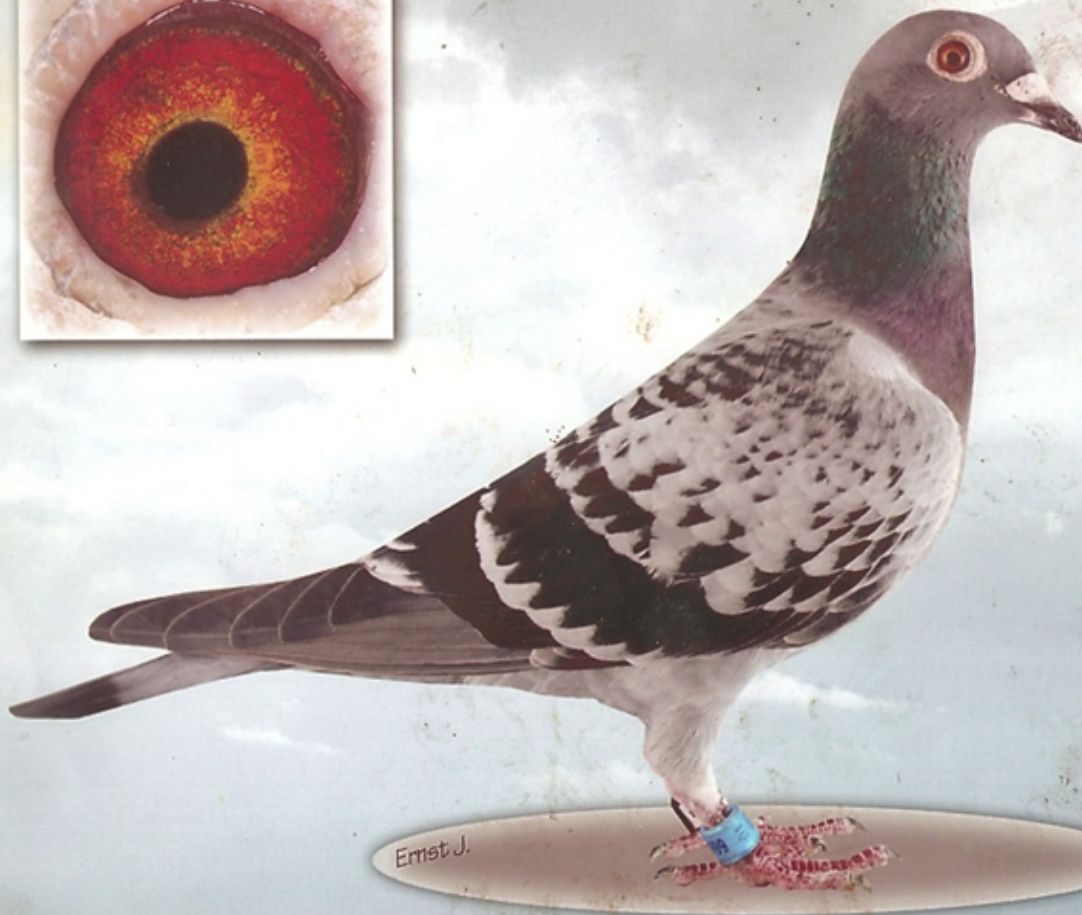
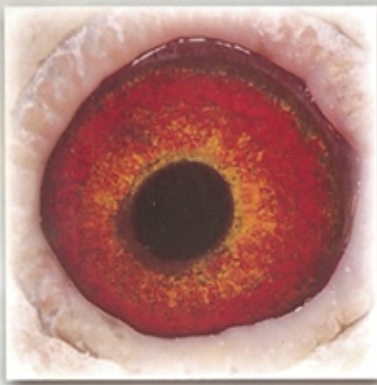

-2013-

DV 08228-10-666 ♀

1e Preis national
Perpignan

Auflass: 02.08.2013

Zeit: 7 10

Ankunft: 02.08.2013

Zeit: 17 45 14

Ernst J.

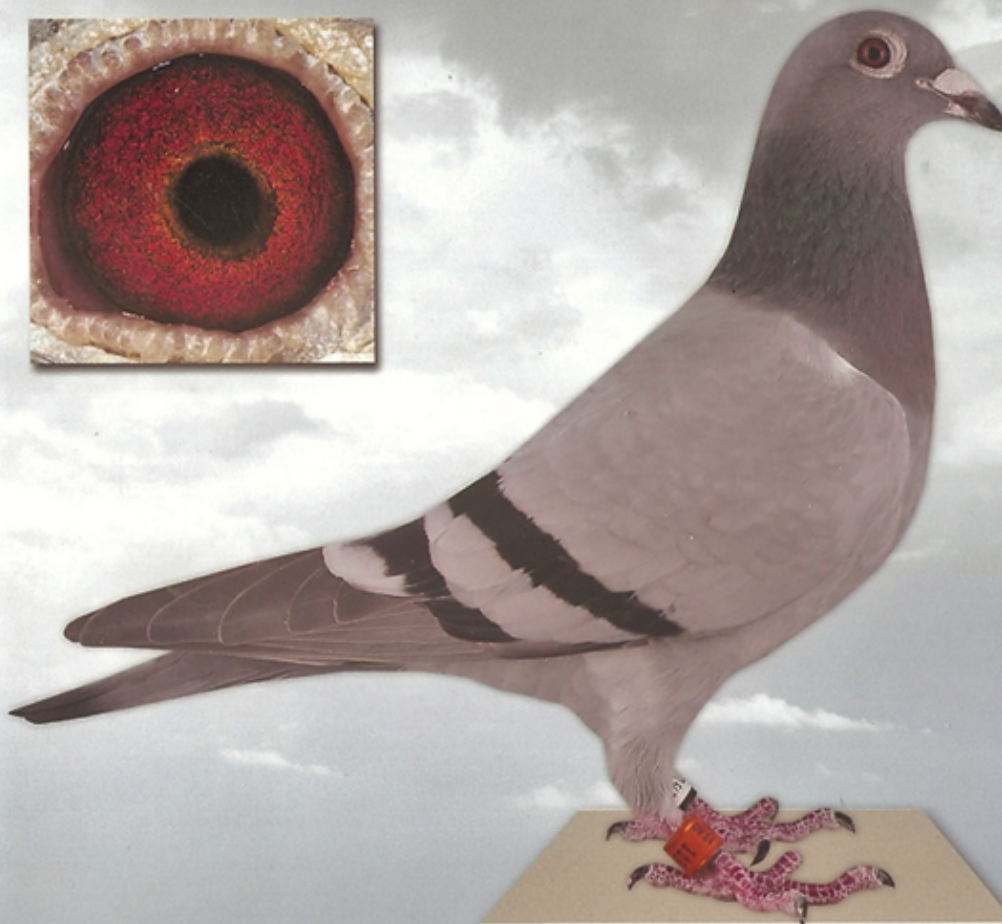
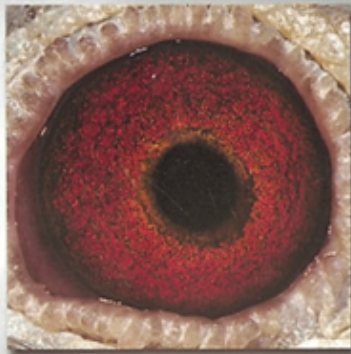

6565 14 113 W

-2016-

1. As-Weibchen
Nationale Weitstrecke

2. Nat. Pau 894,65 km
Ankunft: 21:37:26

4. Nat. St. Vincent 916,846 km
Ankunft: 19:04:56

Ernst + Sohn

Hauptstr. 26

66484 Winterbach

Tel.: 06337-208821

Mobil: 01775673944

eMail: ernst-winterbach@myquix.de

6565 14 113 W

- 2017 -

4. Ace Cock Germany + 31. Ace Cock of Europe

- 7. prov. Barcelona `17
- 14. nat. Barcelona `17
- 111. inter. Barcelona `17
- 7. prov. Perpignan `17
- 13. nat. Perpignan `17
- 172. inter. Perpignan `17
- 89. prov. Carcassone `16
- 171. nat. Carcassone `16
- 264. nat. Barcelona `16
- 74. prov. Marseille `15
- 102. nat. Marseille `15



„LOKI“

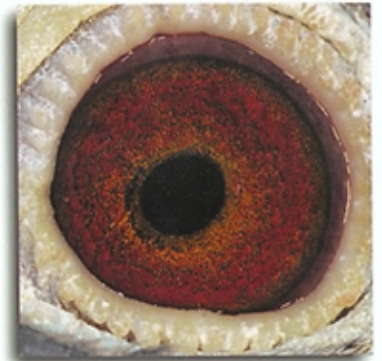

Ernst & Söhne

Hauptstr. 26 * 66484 Winterbach
Tel.: 06337 208821

D 6565-14-147 ♂

Top-Results 2016 / 17

- 1. prov. Barcelona `17
- 2. nat. Barcelona `17
- 19. inter. Barcelona `17
- 41. prov. Perpignan `16
- 79. nat. Perpignan `16
- 84. prov. Marseille `16
- 130. nat. Marseille `16



„Bull“



Ernst & Söhne

Hauptstr. 26 * 66484 Winterbach
Tel.: 06337 208821

D 6565-15-837 ♂

1. ACE Hen 2017

1. ACE Hen Germany „Extreme Long Distance“ + 14. ACE Hen of Europe

- 1. prov. Perpignan `17
- 2. nat. Perpignan Hen `17
- 4. nat. Perpignan `17
- 14. inter. Perpignan `17
- 12. nat. Pau Hen `17
- 15. prov. Pau `17
- 27. nat. Pau `17
- 80. inter. Pau `17

Hlf.-Sister 13-1201 =
1. ACE Hen RegV. `15
46. ACE-Hen Germany `15:
13/13 Results

- u.a. 3. Ruffec 660 km - 411 p.
- 15. Ruffec 660 km - 2.031 p.
- 10. Nevers 415 km - 948 p.

Hlf.-Sister 16-602 =
5. best Hen Yearling RegV. `17

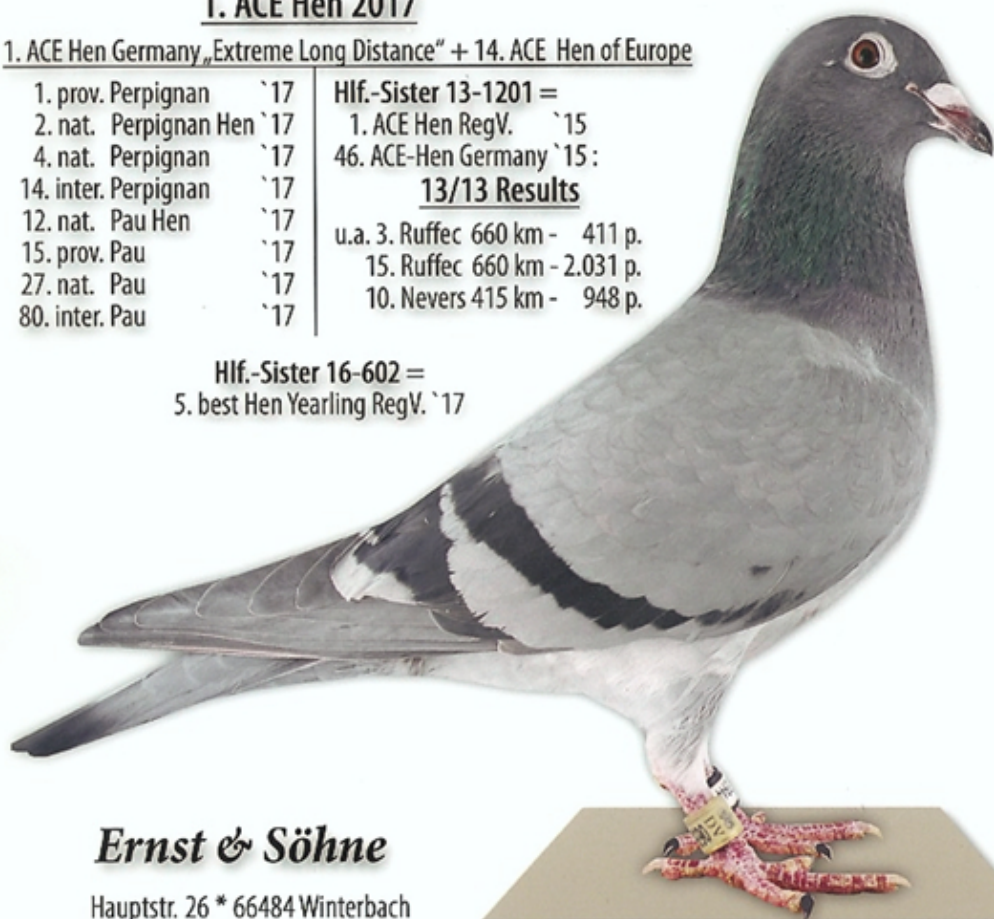

Ernst & Söhne

Hauptstr. 26 * 66484 Winterbach
Tel.: 06337 208821

D 06565-15-843 ♀

DV 6565-16-752 W

„Rosine“

- 2. Prov. Barcelona `20
- 4. National Barcelona `20
- 7. Prov. Barcelona `18
- 22. National Barcelona `18
- 34. Prov. Barcelona `19
- 65. National Barcelona `19



Ernst & Söhne

Hauptstr. 26
66484 Winterbach
Tel.: 06337 208821

D 6565-16-640 ♀

„Good Morning“

Hlf-Sister „15-381 ♀“

1. Prov. Perpignan 2018
4. National Perpignan 2018
16. Prov. Marseille 2017
29. National Marseille 2017
17. Prov. Perpignan 2017
32. National Perpignan 2017

10. National Carcassonne 2016
8. National Carcassonne Hen 2016
9. Internat. Carcassonne Yerling 2016
18. Internat. Carcassonne Hen 2016

Ernst & Söhne

Hauptstr. 26
66484 Winterbach

Tel.: 06337-208821
eMail: ernst-winterbach@myquix.de

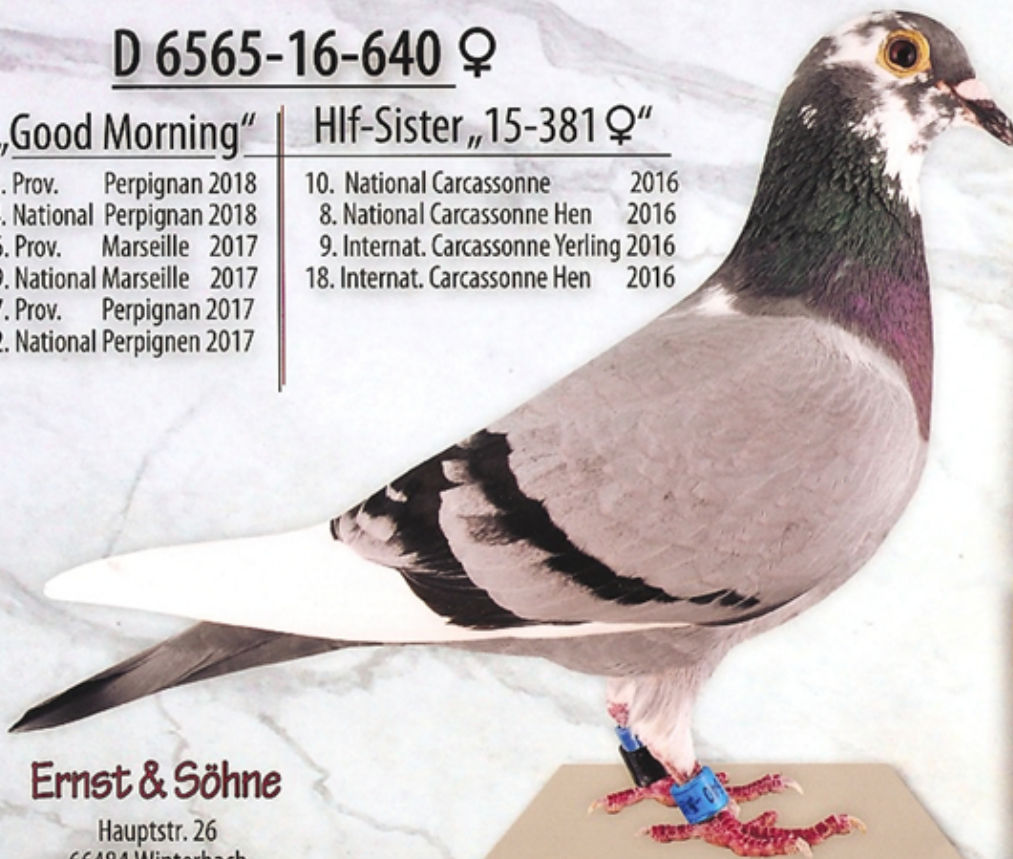

D 6565-16-640 ♀