

Nepot 1 Ace Cock Extrem L.D.

Mascul DV-24-6565 - 1730

Crescator/Grower: Ernst & Shone Culoare Ochi/Eye Color: Galben

Culoare/Color: Solzat

Categorie/Category: Maraton



" Nepot 1 Ace Cock Extrem L.D "

Nepot '' 1254 ''

1 Ace Cock Extrem Long Distance Germania

2 Prov. Narbonne 2020

3 National Narbonne 2020



DV 6565-24-1730 M
www.voiajor.net

Ernst & Sohne
Germania

Ernst & Söhne

Hauptstraße 26 • 66484 Winterbach

0177-5679344 • ernst-winterbach@myquix.de

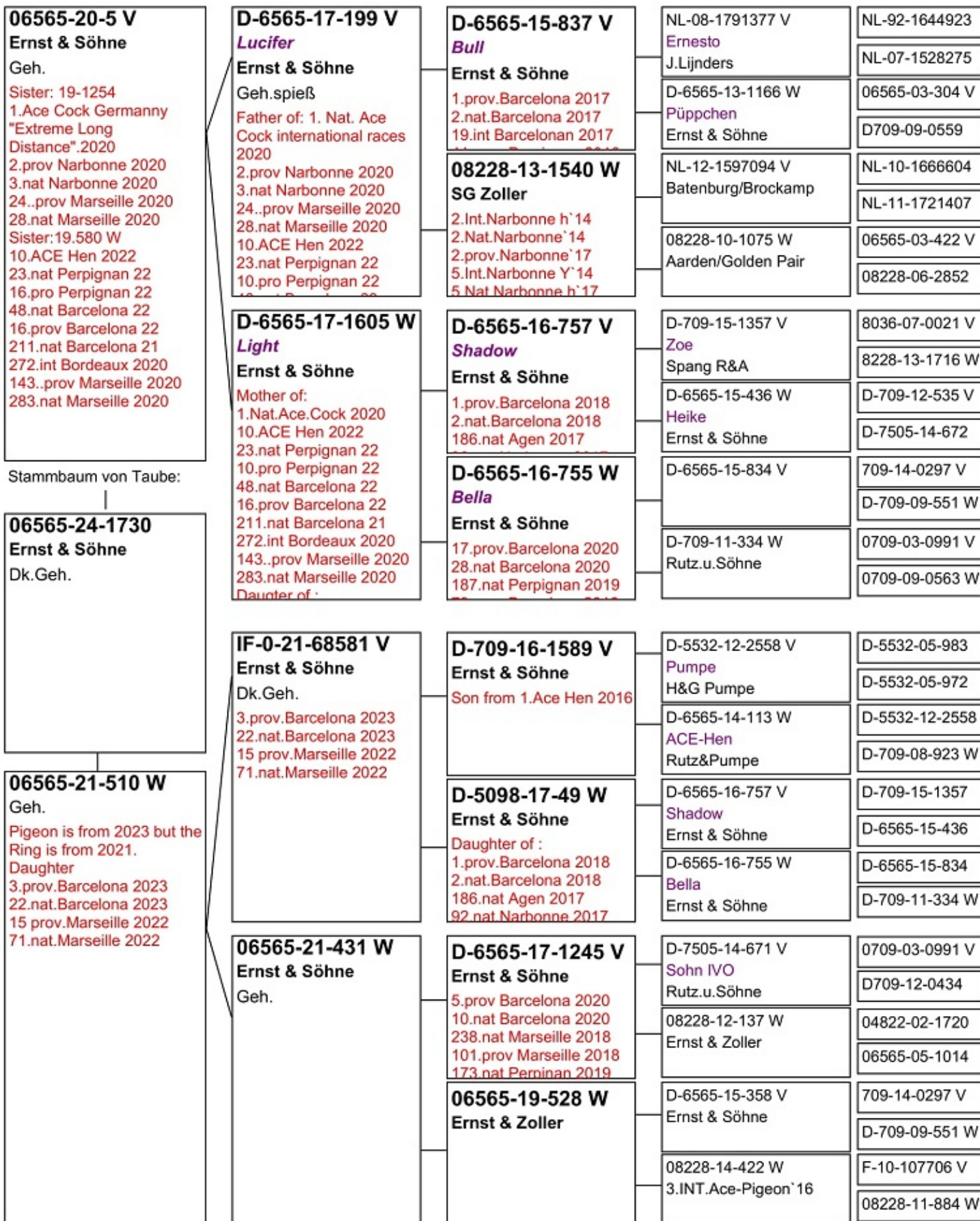

- 2017 -

4. Ace Cock Germany + 31. Ace Cock of Europe

- 7. prov. Barcelona `17
- 14. nat. Barcelona `17
- 111. inter. Barcelona `17
- 7. prov. Perpignan `17
- 13. nat. Perpignan `17
- 172. inter. Perpignan `17
- 89. prov. Carcassone `16
- 171. nat. Carcassone `16
- 264. nat. Barcelona `16
- 74. prov. Marseille `15
- 102. nat. Marseille `15



„LOKI“

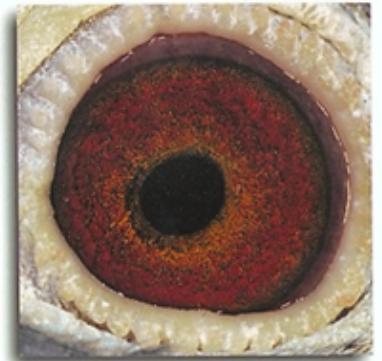

Ernst & Söhne

Hauptstr. 26 * 66484 Winterbach
Tel.: 06337 208821

D 6565-14-147 ♂

Top-Results 2016 / 17

- 1. prov. Barcelona `17
- 2. nat. Barcelona `17
- 19. inter. Barcelona `17
- 41. prov. Perpignan `16
- 79. nat. Perpignan `16
- 84. prov. Marseille `16
- 130. nat. Marseille `16



„Bull“



Ernst & Söhne

Hauptstr. 26 * 66484 Winterbach
Tel.: 06337 208821

D 6565-15-837 ♂

1. ACE Hen 2017

1. ACE Hen Germany „Extreme Long Distance“ + 14. ACE Hen of Europe

- 1. prov. Perpignan `17
- 2. nat. Perpignan Hen `17
- 4. nat. Perpignan `17
- 14. inter. Perpignan `17
- 12. nat. Pau Hen `17
- 15. prov. Pau `17
- 27. nat. Pau `17
- 80. inter. Pau `17

Hlf.-Sister 13-1201 =
1. ACE Hen RegV. `15
46. ACE-Hen Germany `15:
13/13 Results

- u.a. 3. Ruffec 660 km - 411 p.
- 15. Ruffec 660 km - 2.031 p.
- 10. Nevers 415 km - 948 p.

Hlf.-Sister 16-602 =
5. best Hen Yearling RegV. `17

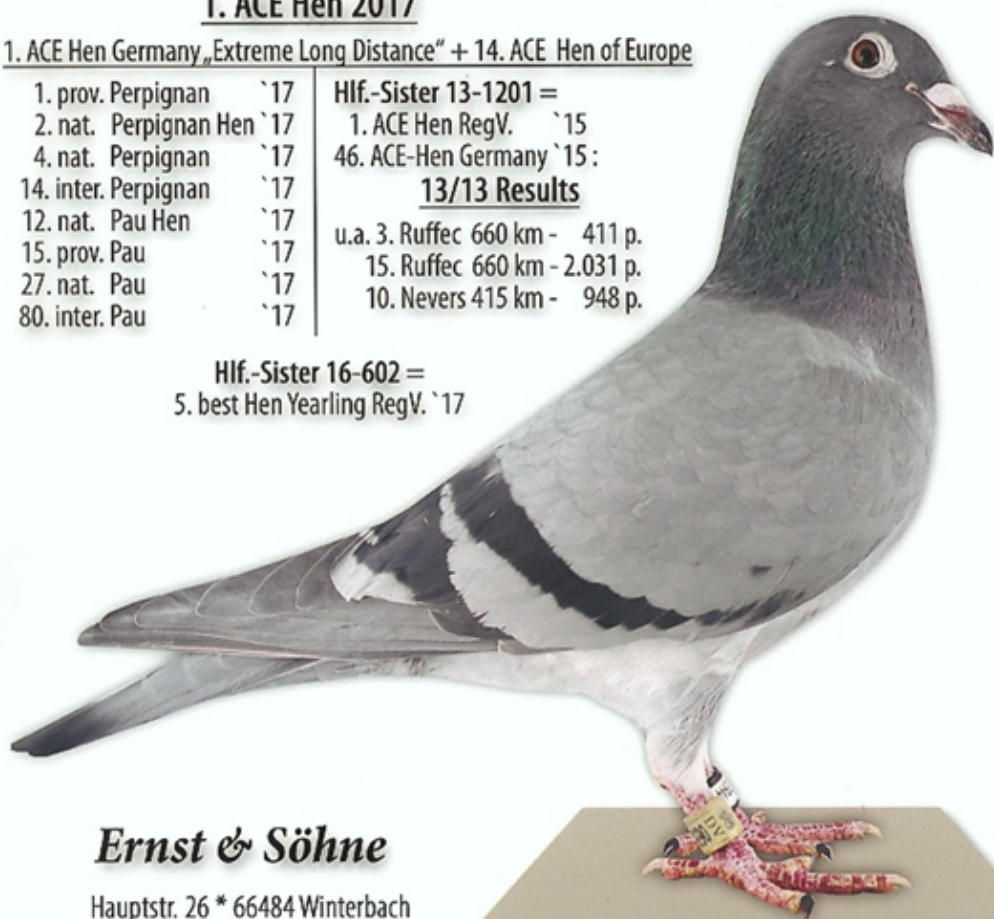

Ernst & Söhne

Hauptstr. 26 * 66484 Winterbach
Tel.: 06337 208821

D 06565-15-843 ♀

DV 6565-16-752 W

„Rosine“

- 2. Prov. Barcelona `20
- 4. National Barcelona `20
- 7. Prov. Barcelona `18
- 22. National Barcelona `18
- 34. Prov. Barcelona `19
- 65. National Barcelona `19

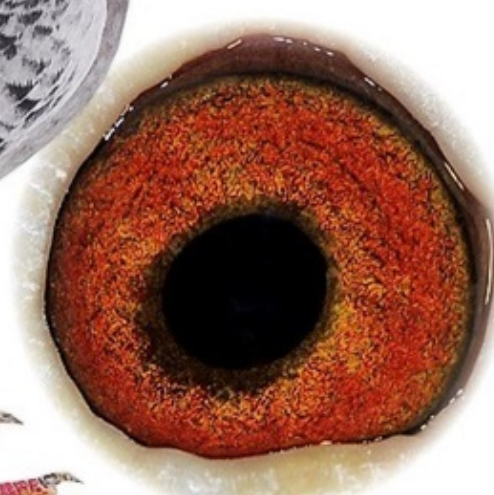

Ernst & Söhne

Hauptstr. 26
66484 Winterbach
Tel.: 06337 208821

D 6565-16-640 ♀

„Good Morning“

Hlf-Sister „15-381 ♀“

- | | | |
|-----------------------------|----------------------------------|------|
| 1. Prov. Perpignan 2018 | 10. National Carcassonne | 2016 |
| 4. National Perpignan 2018 | 8. National Carcassonne Hen | 2016 |
| 16. Prov. Marseille 2017 | 9. Internat. Carcassonne Yerling | 2016 |
| 29. National Marseille 2017 | 18. Internat. Carcassonne Hen | 2016 |
| 17. Prov. Perpignan 2017 | | |
| 32. National Perpignan 2017 | | |

Ernst & Söhne

Hauptstr. 26
66484 Winterbach

Tel.: 06337-208821

eMail: ernst-winterbach@myquix.de



D 6565-16-640 ♀

Results `17

Halbsister „14-113 Hen“

- | | | |
|-------------------------|-------------------------|-----|
| 11. nat. Perpignan `17 | 1. nat. ACE -HEN | `16 |
| 43. int. Perpignan `17 | 2. nat. Pau | `16 |
| 34. nat. Agen `17 | 4. nat. St. Vincent | `16 |
| 199. int. Agen `17 | 5. int. St. Vincent | `16 |
| 185. nat. Marseille `17 | 215. int. Pau | `16 |
| | 3. int. ST. Vincent Hen | `16 |



„Maria“

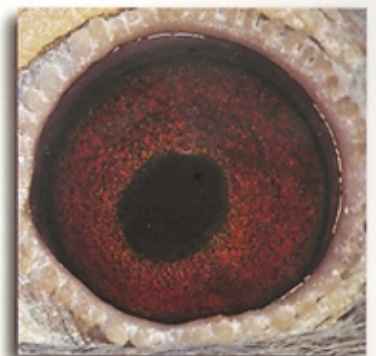

Ernst & Söhne

Hauptstr. 26 * 66484 Winterbach

Tel.: 06337 208821

D 6565-16-703 ♀

D 6565-16-757 ♂

„Shadow“

- 1. Prov. Barcelona 2018
- 2. Nat. Barcelona 2018
- 186. Nat. Agen 2017
- 92. Nat. Narbonne 2017

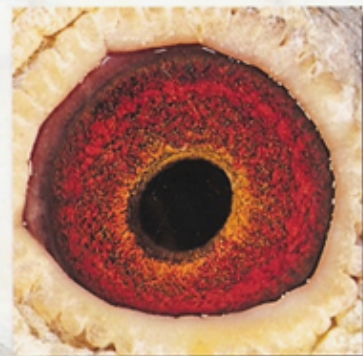

Ernst & Söhne

Hauptstr. 26
66484 Winterbach
Tel.: 06337-208821
eMail: ernst-winterbach@myquix.de

D 6565-16-757 ♂

DV 07505-18-775 W „Speedy“

- 2022 -

- 1. International Pau (Bordeaux)
- 1. National Pau (Bordeaux)

- 2021 -

- 51. Prov. Pau
- 90. National Pau
- 138. National St. Vincent



Ernst & Söhne

Hauptstr. 26
66484 Winterbach
Tel.: 06337 208821

DV 6565-19-1254 V

„De As“

1e Ace Cock Germanny 2020

„Extreme Long Distance“

- 2. Prov. Narbonne
- 3. National Narbonne
- 24. Prov. Marseille
- 28. National Marseille

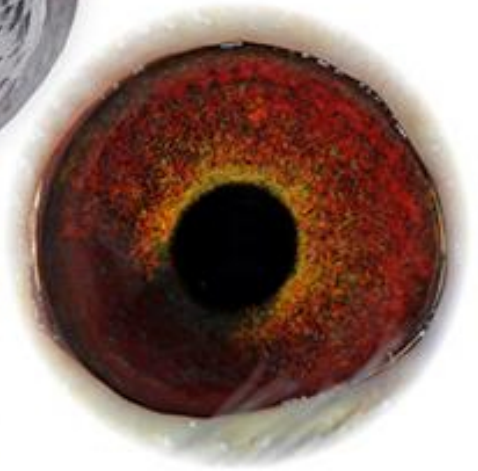

DV 6565-19-1254 V

„De As“

1e Ace Cock Germanny 2020

„Extreme Long Distance“

- 2. Prov. Narbonne
- 3. National Narbonne
- 24. Prov. Marseille
- 28. National Marseille

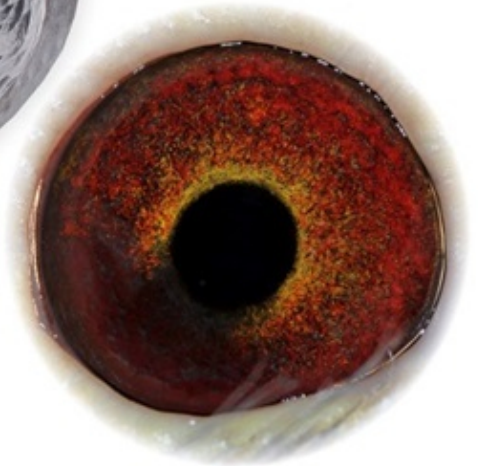



**Tochter
„Goldenes Zuchtpaar“**

- 2008 -

12/10 Preise 879,63 Asp.
Bestes jähriges Weibchen der
RV Zweibrücken

9. bestes Weibchen der RegV.-Flüge

8e La Scuterraine 558 km gg.	616 Tb.
53e regio.	gg. 2 481 Tb.
8e Auxerre 328 km gg.	707 Tb.
17e Bourges 445 km gg.	884 Tb.
26e Arcis 256 km gg.	996 Tb.
30e Bourges 445 km gg.	1 112 Tb.
34e Ruffec 655 km gg.	807 Tb.
37e Auxerre 328 km gg.	857 Tb.
43e Auxerre 328 km gg.	1 353 Tb.



PIPA.be
Pigeon Paradise

0365 07 14 W

SG ZOLLER U. ERNST

Father „15-843 Hen“ : 1. ACE Hen `17
Germany, „Extreme Long Distance“

- 1. prov. Perpignan `17
- 2. nat. Perpignan Hen `17
- 4. nat. Perpignan `17
- 14. inter. Perpignan `17
- 12. nat. Pau Hen `17
- 15. prov. Pau `17
- 27. nat. Pau `17
- 80. inter. Pau `17

Father „13-1201 Hen“ :
1. ACE Hen RegV. `15

- 1. ACE Hen RegV. `15
- 46. ACE-Hen Germany `15:
- 13/13 Results, u.a.**
- 3. Ruffec 660 km - 411 p.
- 15. Ruffec 660 km - 2.031 p.
- 10. Nevers 415 km - 948 p.
- Father“16-602 Hen“**
- 4. ACE-P. June RV `17
- 5. best Yearling RegV. `17



„Hercules“

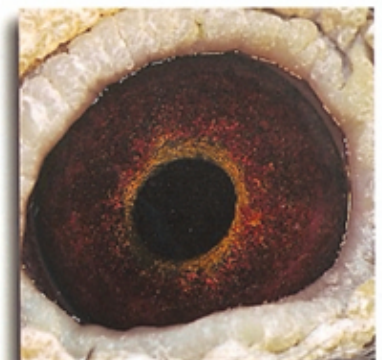

Ernst & Söhne

Hauptstr. 26 * 66484 Winterbach
Tel.: 06337 208821

D 8228-08-1035 ♂

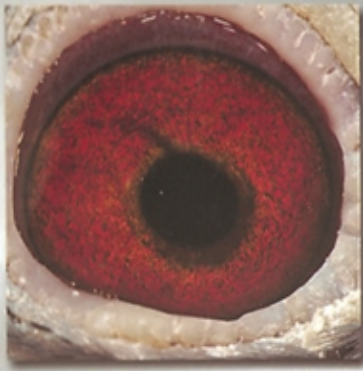

06565 13 1201 W

06565 13 1201 W

-2015-

RegV. 550

- 1. As-Weibchen mit
5 Pr. 451,75 Asp.
- 1. Bestes Altweibchen
13 Preise

Ernst + Sohn

Hauptstr. 26
66484 Winterbach

Tel.: 06337-208821
Mobil: 01775673944
eMail: ernst-winterbach@myquix.de

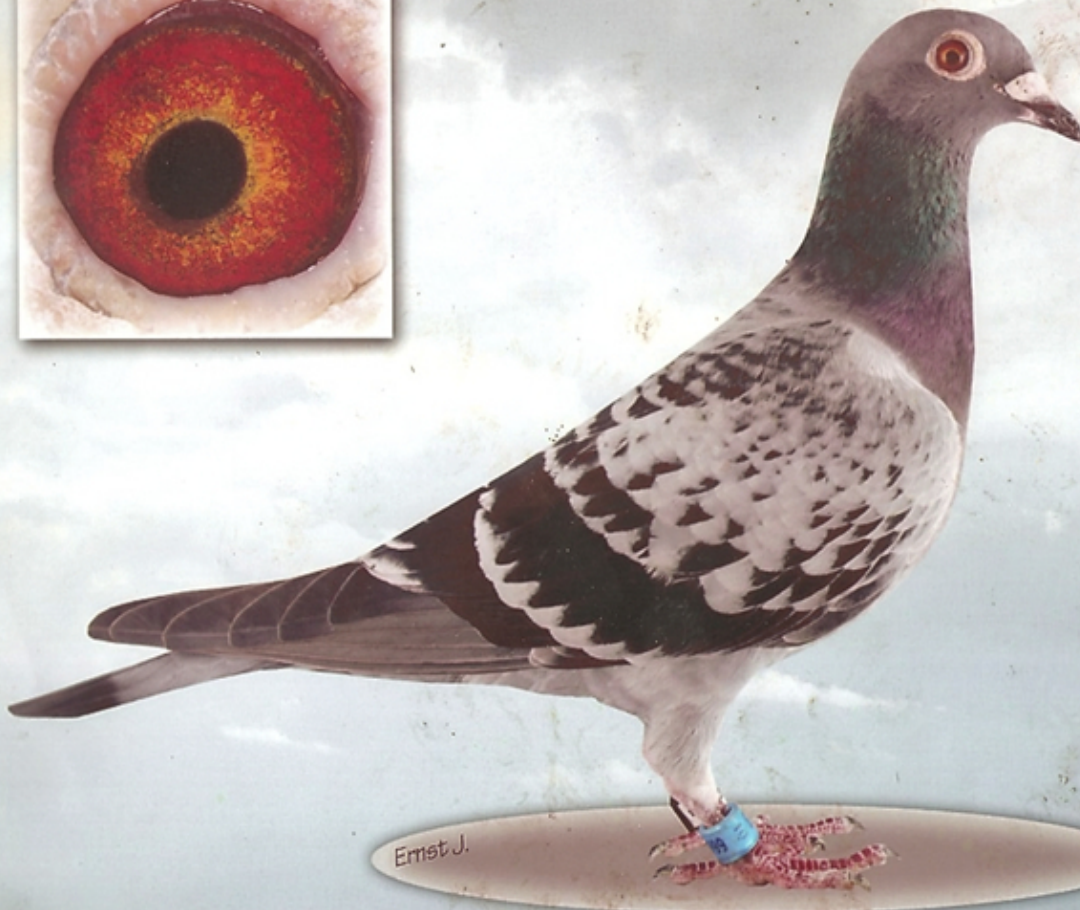
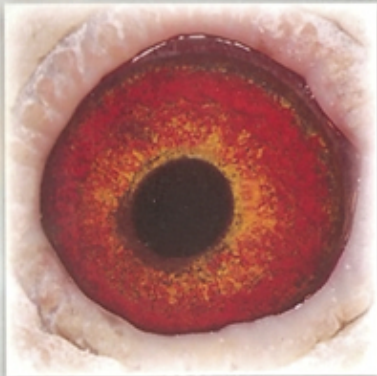

Ernst J.



-2013-

DV 08228-10-666 ♀

1e Preis national

Perpignan

Auflass: 02.08.2013

Zeit: 7 10

Ankunft: 02.08.2013

Zeit: 17 45 14

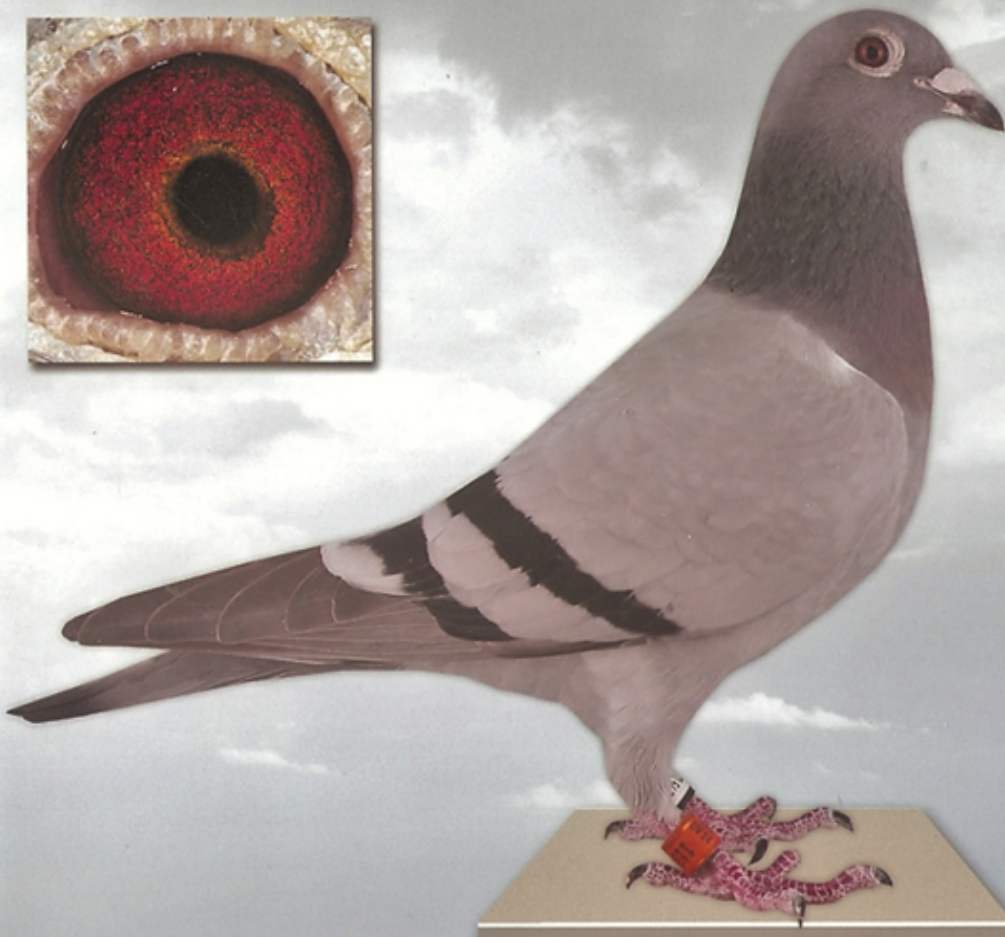
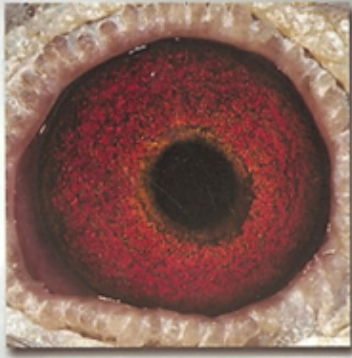

6565 14 113 W

6565 14 113 W

-2016-

1. As-Weibchen
Nationale Weitstrecke

2. Nat. Pau 894,65 km
Ankunft: 21:37:26

4. Nat. St. Vincent 916,846 km
Ankunft: 19:04:56

Ernst + Sohn

Hauptstr. 26
66484 Winterbach

Tel.: 06337-208821

Mobil: 01775673944

eMail: ernst-winterbach@myquix.de