

Sora 1 Ace Cock Extrem L.D.

Femela DV-24-6565 - 1746

Crescator/Grower: Ernst & Shone Culoare Ochi/Eye Color: Galben

Culoare/Color: Solzat P.A.

Categorie/Category: Maraton

'' Sora 1 Ace Cock Extrem L.D ''

Sora '' De AS ''

1 Ace Cock Extrem Long Distance 2020

2 Prov. Narbonne 2020

3 National Narbonne 2020



DV 6565-24-1746 F
www.voiajor.net

Ernst & Sohne
Germania

Ernst & Söhne

Hauptstraße 26 • 66484 Winterbach

0177-5679344 • ernst-winterbach@myquix.de

D-6565-17-199 V
Lucifer
Ernst & Söhne
Geh.spieß
Father of: 1. Nat. Ace Cock international races 2020
2.prov Narbonne 2020
3.nat Narbonne 2020
24..prov Marseille 2020
28.nat Marseille 2020
10.ACE Hen 2022
23.nat Perpignan 22
10.pro Perpignan 22
48.nat Barcelona 22
16.prov Barcelona 22
211.nat Barcelona 21
272.int Bordeaux 2020
143..prov Marseille 2020
283.nat Marseille 2020
Son of :
1.prov.Barcelona 2017
2.nat.Barcelona 2017
19.int.Barcelona 2017

Stammbaum von Taube:

06565-24-1746
Ernst & Söhne
Geh Scheck
Sister: 19-1254
1.Ace Cock Germany "Extreme Long Distance",2020
2.prov Narbonne 2020
3.nat Narbonne 2020
24..prov Marseille 2020
28.nat Marseille 2020
Sister:19.580 W

D-6565-17-1605 W
Light
Ernst & Söhne
Mother of:
1.Nat.Ace.Cock 2020
10.ACE Hen 2022
23.nat Perpignan 22
10.pro Perpignan 22
48.nat Barcelona 22
16.prov Barcelona 22
211.nat Barcelona 21
272.int Bordeaux 2020
143..prov Marseille 2020
283.nat Marseille 2020
Daughter of :
1.prov.Barcelona 2018
2.nat.Barcelona 2018
186.nat Agen 2017
92.nat.Narbonne 2017

D-6565-15-837 V
Bull
Ernst & Söhne
Geh.spieß
1.prov.Barcelona 2017
2.nat.Barcelona 2017
19.int.Barcelona 2017
41.prov.Perpignan 2016
79.nat.Perpignan 2016
84 prov.Marseille 2016
130.nat.Marseille 2016
Grandfather of: 1. Nat. Ace Cock international

08228-13-1540 W
SG Zoller
Blauspieß
2.int.Narbonne h`14
2.Nat.Narbonne`14
2.prov.Narbonne`17
5.int.Narbonne Y`14
5.Nat.Narbonne h`17
9.Nat.Carcassonne h.
12.Nat.Narbonne`17
15.Nat.Carcass.`16
30.Int.Carcass.h`16
100.int.Carcas.

D-6565-16-757 V
Shadow
Ernst & Söhne
Dk.Geh.
1.prov.Barcelona 2018
2.nat.Barcelona 2018
186.nat Agen 2017
92.nat.Narbonne 2017
Hlf-Sister 17-1259 h
2.prov.Perpignan 2019
15.nat.Perpignan 2019
193.nat Barcelona 2019

D-6565-16-755 W
Bella
Ernst & Söhne
Geh.spieß
17.prov.Barcelona 2020
28.nat Barcelona 2020
187.nat Perpignan 2019
79.prov.Barcelona 2018
154.nat.Barcelona 2018
467,nat Agen 2017
Grandmother: of
1.Nat.Ace.Cock 2020

NL-08-1791377 V
Ernesto
J.Lijnders
Father of:
1.prov.Barcelona 2017
2.nat.Barcelona 2017

D-6565-13-1166 W
Püppchen
Ernst & Söhne
Mother of :
1.prov.Barcelona 2017
2.nat.Barcelona 2017

NL-12-1597094 V
Batenburg/Brockamp
Father "13-1540h":
2.nat.Narbonne 2014
2.int.Narbonne h`14
5.int.Narbonne Y`14
2 zo Narbonne`17

08228-10-1075 W
Aarden/Golden Pair
Linebreeding "Alte Aarden".
Mother of
2.nat.Narbonne 2014
2.int.Narbonne h`14

D-709-15-1357 V
Zoe
Spang R&A
Father of:
1.prov.Barcelona 2018
2.nat.Barcelona 2018

D-6565-15-436 W
Heike
Ernst & Söhne
Mother of : "16-757"
1.prov.Barcelona 2018
2.nat.Barcelona 2018
186.nat Agen 2017

D-6565-15-834 V
Father:16.753
67.prov.Barcelona 2018
130.Nat.Barcelona 2018
47.prov.Perpignan 2018
91.Nat.Perpignan 2018
42.prov.Agen 2017

D-709-11-334 W
Rutz.u.Söhne

NL-92-1644923 V
wanroy J.Lijnders
NL-83-1011913
NL-83-1011902

NL-07-1528275 W
J.Lijnders
NL-92-1644923
NL-96-1056688

06565-03-304 V
Sohn "813"
D-6003-97-813
06003-97-804 W

D709-09-0559 W
Belokies Girl
Rutz & Söhne
0709-98-2011 V
0709-05-0429 W

NL-10-1666604 V
Inz.Witbuik x Brocka
NL-07-1765764
NL-08-1487710

NL-11-1721407 W
"Carlene"
NL-08-1487707
NL-09-1174365

06565-03-422 V
Line Aarden/Golden P
06565-02-261 V
06565-00-522 W

08228-06-2852 W
Daughter"Alte Aarden
NL-93-9332941
B-05-1024399 W

8036-07-0021 V
"Son Rivaldo"
Theelen
8036-01-0043 V
3533-00-0093 W

8228-13-1716 W
Rutz.u.Söhne
D709-10-0691 V
D709-11-0236

D-709-12-535 V
Rutz.u.Söhne
0709-02-299 V
0709-05-0429 W

D-7505-14-672 W
Rutz.u.Söhne
0709-08-0790 V
0709-05-426 W

709-14-0297 V
Rutz.u.Söhne
D709-07-0004 V
D709-08-0682

D-709-09-551 W
Lijnders
Ernst & Söhne
D-709-05-500 V
NL-02-1936213

0709-03-0991 V
"IVO"
Rutz.u. Söhne
1485-00-0538 V
0709-01-0724 W

0709-09-0563 W
""Katalaniae""
Rutz.u.Söhne
0709-03-0991 V
NL-00-2300446

Top-Results 2016 / 17

- 1. prov. Barcelona `17
- 2. nat. Barcelona `17
- 19. inter. Barcelona `17
- 41. prov. Perpignan `16
- 79. nat. Perpignan `16
- 84. prov. Marseille `16
- 130. nat. Marseille `16



Ernst & Söhne

Hauptstr. 26 * 66484 Winterbach
Tel.: 06337 208821

D 6565-15-837 ♂

„Bull“



1. ACE Hen 2017

1. ACE Hen Germany „Extreme Long Distance“ + 14. ACE Hen of Europe

- 1. prov. Perpignan `17
- 2. nat. Perpignan Hen `17
- 4. nat. Perpignan `17
- 14. inter. Perpignan `17
- 12. nat. Pau Hen `17
- 15. prov. Pau `17
- 27. nat. Pau `17
- 80. inter. Pau `17

Hlf.-Sister 13-1201 =
1. ACE Hen RegV. `15
46. ACE-Hen Germany `15:

13/13 Results

u.a. 3. Ruffec 660 km - 411 p.
15. Ruffec 660 km - 2.031 p.
10. Nevers 415 km - 948 p.

Hlf.-Sister 16-602 =
5. best Hen Yearling RegV. `17



Ernst & Söhne

Hauptstr. 26 * 66484 Winterbach
Tel.: 06337 208821

D 06565-15-843 ♀



DV 6565-16-752 W

„Rosine“

- 2. Prov. Barcelona `20
- 4. National Barcelona `20
- 7. Prov. Barcelona `18
- 22. National Barcelona `18
- 34. Prov. Barcelona `19
- 65. National Barcelona `19

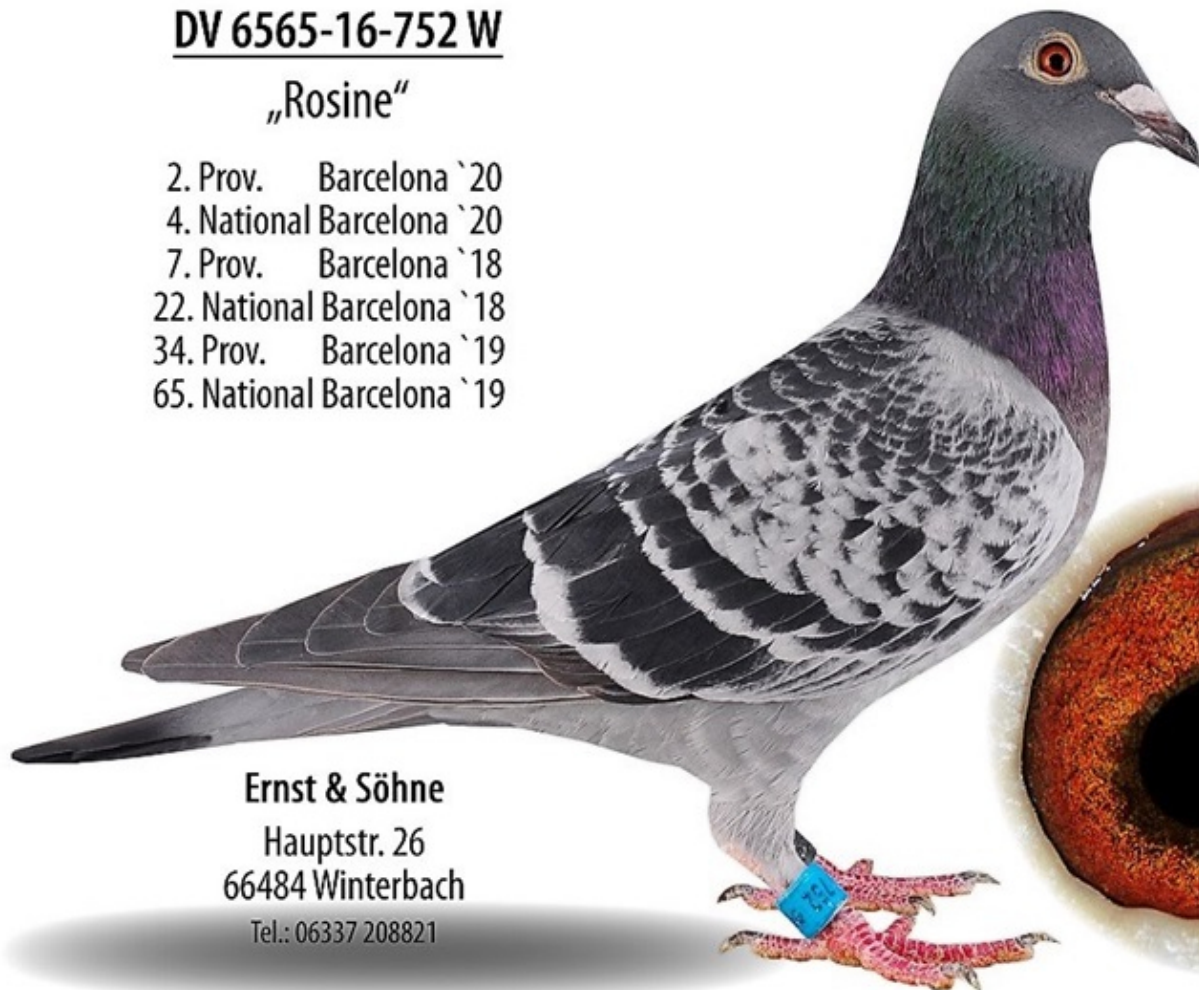

Ernst & Söhne

Hauptstr. 26
66484 Winterbach

Tel.: 06337 208821

D 6565-16-640 ♀

„Good Morning“

Hlf-Sister „15-381 ♀“

- | | | |
|-----------------------------|----------------------------------|------|
| 1. Prov. Perpignan 2018 | 10. National Carcassonne | 2016 |
| 4. National Perpignan 2018 | 8. National Carcassonne Hen | 2016 |
| 16. Prov. Marseille 2017 | 9. Internat. Carcassonne Yerling | 2016 |
| 29. National Marseille 2017 | 18. Internat. Carcassonne Hen | 2016 |
| 17. Prov. Perpignan 2017 | | |
| 32. National Perpignan 2017 | | |



Ernst & Söhne

Hauptstr. 26
66484 Winterbach

Tel.: 06337-208821

eMail: ernst-winterbach@myquix.de

D 6565-16-640 ♀

Results `17

11. nat. Perpignan `17
 43. int. Perpignan `17
 34. nat. Agen `17
 199. int. Agen `17
 185. nat. Marseille `17

Halbsister „14-113 Hen“

1. nat. ACE -HEN `16
 2. nat. Pau `16
 4. nat. St. Vincent `16
 5. int. St. Vincent `16
 215. int. Pau `16
 3. int. ST. Vincent Hen `16

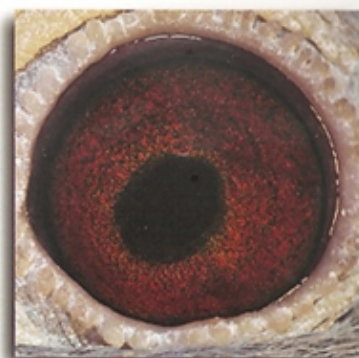
**„Maria“****Ernst & Söhne**

Hauptstr. 26 * 66484 Winterbach
 Tel.: 06337 208821

D 6565-16-703 ♀**D 6565-16-757 ♂****„Shadow“**

1. Prov. Barcelona 2018
 2. Nat. Barcelona 2018
 186. Nat. Agen 2017
 92. Nat. Narbonne 2017

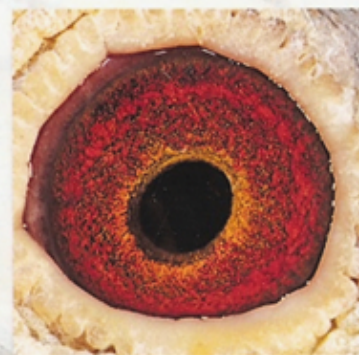
**Ernst & Söhne**

Hauptstr. 26
 66484 Winterbach
 Tel.: 06337-208821
 eMail: ernst-winterbach@myquix.de

D 6565-16-757 ♂

DV 07505-18-775 W „Speedy“

- 2022 -

1. International Pau (Bordeaux)
1. National Pau (Bordeaux)

- 2021 -

51. Prov. Pau
90. National Pau
138. National St. Vincent



Ernst & Söhne

Hauptstr. 26
66484 Winterbach
Tel.: 06337 208821

DV 6565-19-1254 V

„De As“

1e Ace Cock Germany 2020
„Extreme Long Distance“

2. Prov. Narbonne
3. National Narbonne
24. Prov. Marseille
28. National Marseille

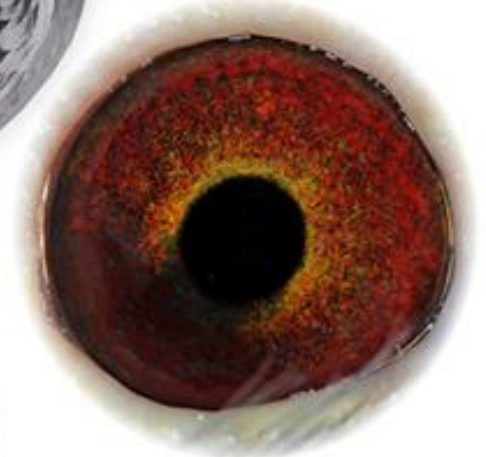

DV 6565-19-1254 V

„De As“

1e Ace Cock Germanny 2020

„Extreme Long Distance“

- 2. Prov. Narbonne
- 3. National Narbonne
- 24. Prov. Marseille
- 28. National Marseille

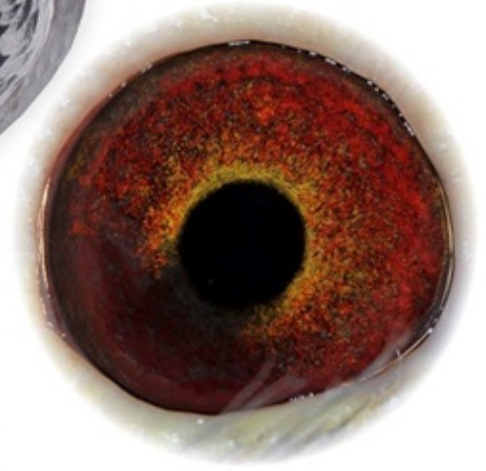

**Tochter
„Goldenes Zuchtpaar“**

- 2008 -

12/10 Preise 879,63 Asp.

Bestes jähriges Weibchen der
RV Zweibrücken

9. bestes Weibchen der RegV.-Flüge

8e La Scuterraine	558 km gg.	616 Tb.
53e regio.	gg.	2 481 Tb.
8e Auxerre	328 km gg.	707 Tb.
17e Bourges	445 km gg.	884 Tb.
26e Arcis	258 km gg.	996 Tb.
30e Bourges	445 km gg.	1 112 Tb.
34e Ruffec	655 km gg.	807 Tb.
37e Auxerre	328 km gg.	857 Tb.
43e Auxerre	328 km gg.	1 353 Tb.

SG ZOLLER U. ERNST



PIPA.be

Pigeon Paradise

0365 07 14 W

Father „15-843 Hen“ : 1. ACE Hen `17
Germany, „Extreme Long Distance“

- 1. prov. Perpignan `17
- 2. nat. Perpignan Hen `17
- 4. nat. Perpignan `17
- 14. inter. Perpignan `17
- 12. nat. Pau Hen `17
- 15. prov. Pau `17
- 27. nat. Pau `17
- 80. inter. Pau `17

Father „13-1201 Hen“ :
1. ACE Hen RegV. `15

- 1. ACE Hen RegV. `15
- 46. ACE-Hen Germany `15 :
13/13 Results, u.a.
- 3. Ruffec 660 km - 411 p.
- 15. Ruffec 660 km - 2.031 p.
- 10. Nevers 415 km - 948 p.
- Father „16-602 Hen“**
- 4. ACE-P. June RV `17
- 5. best Yearling RegV. `17

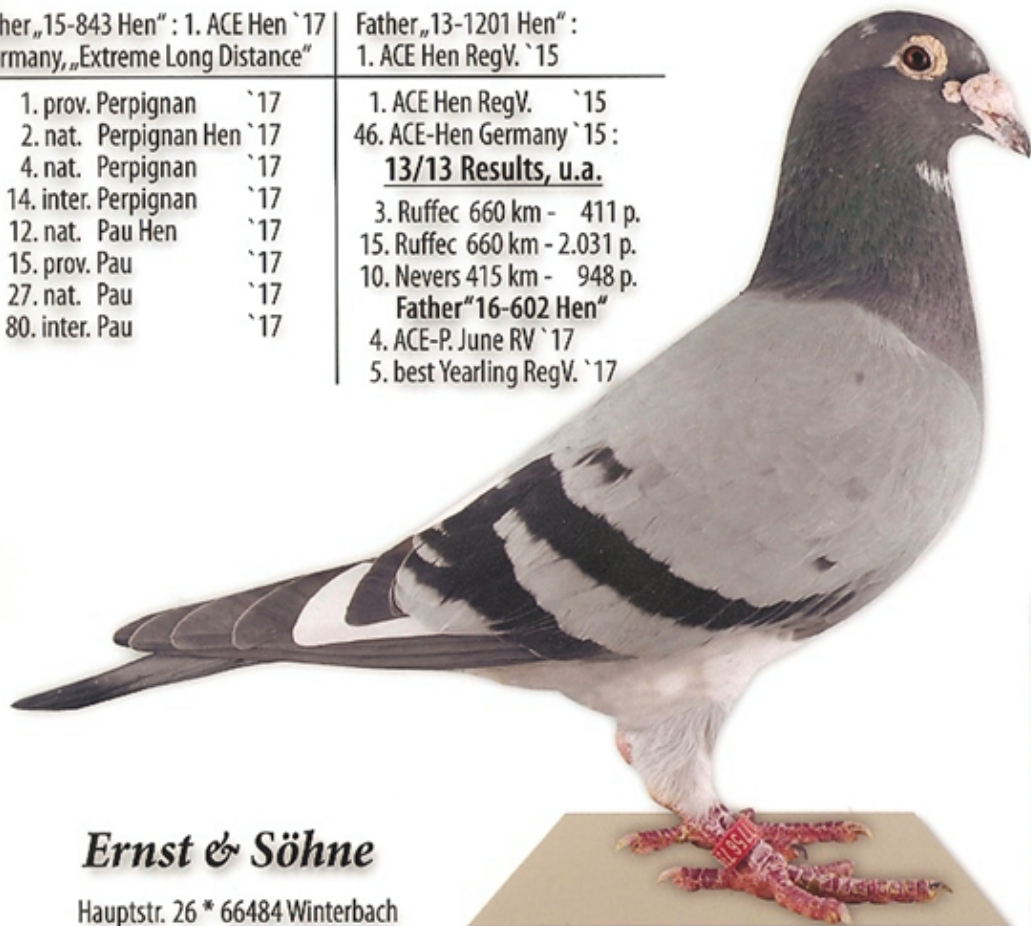

„Hercules“

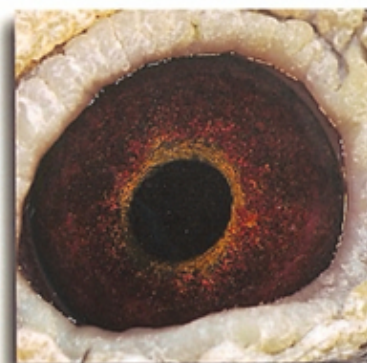

Ernst & Söhne

Hauptstr. 26 * 66484 Winterbach
Tel.: 06337 208821

D 8228-08-1035 ♂

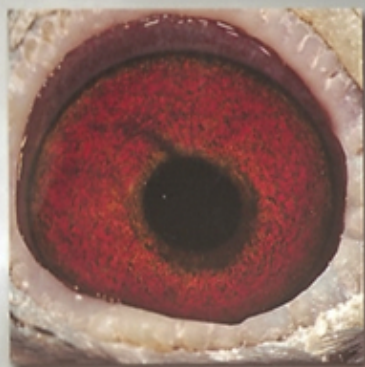

06565 13 1201 W

-2015-

RegV. 550

- 1. As-Weibchen mit
5 Pr. 451,75 Asp.
- 1. Bestes Altweibchen
13 Preise

Ernst + Sohn

Hauptstr. 26
66484 Winterbach

Tel.: 06337-208821
Mobil: 01775673944
eMail: ernst-winterbach@myquix.de

06565 13 1201 W

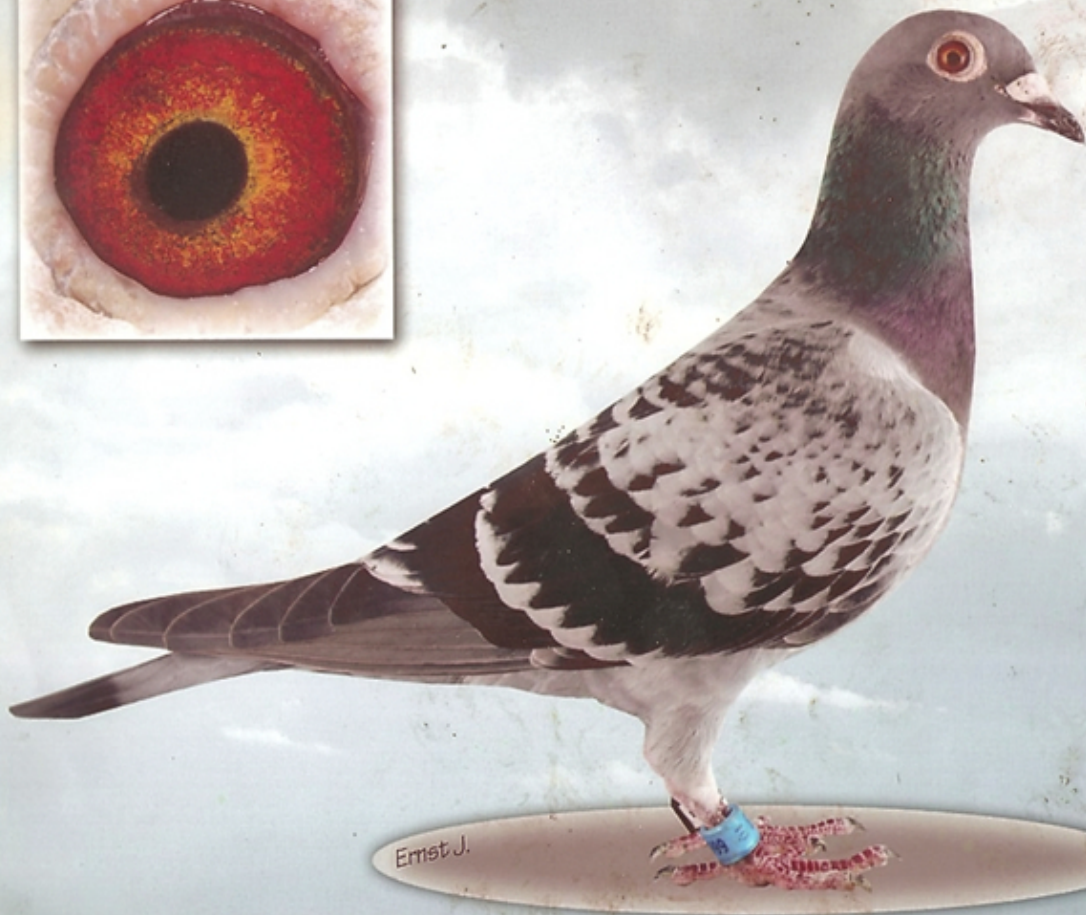
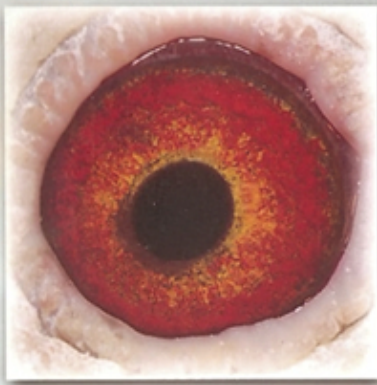

- 2013 -

DV 08228-10-666 ♀

1e Preis national
Perpignan

Auflass: 02.08.2013

Zeit: 7 10

Ankunft: 02.08.2013

Zeit: 17 45 14

Ernst J.

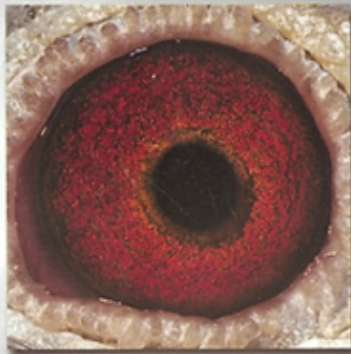

6565 14 113 W

-2016-

1. As-Weibchen
Nationale Weitstrecke

2. Nat. Pau 894,65 km
Ankunft: 21:37:26

4. Nat. St. Vincent 916,846 km
Ankunft: 19:04:56

Ernst + Sohn

Hauptstr. 26

66484 Winterbach

Tel.: 06337-208821

Mobil: 01775673944

eMail: ernst-winterbach@myquix.de

6565 14 113 W

- 2017 -

4. Ace Cock Germany + 31. Ace Cock of Europe

- 7. prov. Barcelona `17
- 14. nat. Barcelona `17
- 111. inter. Barcelona `17
- 7. prov. Perpignan `17
- 13. nat. Perpignan `17
- 172. inter. Perpignan `17
- 89. prov. Carcassone `16
- 171. nat. Carcassone `16
- 264. nat. Barcelona `16
- 74. prov. Marseille `15
- 102. nat. Marseille `15



„LOKI“

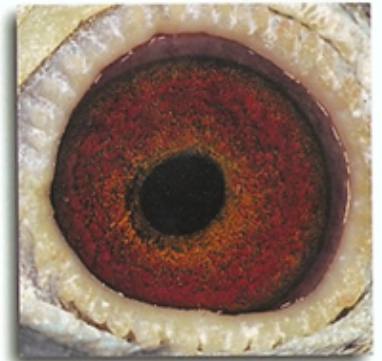

Ernst & Söhne

Hauptstr. 26 * 66484 Winterbach

Tel.: 06337 208821

D 6565-14-147 ♂